REF
373.75
V171
1966

VALHALLA 1966

C. BASCOM SLEMP
LEXINGTON, VA.

Digitized by the Internet Archive
in 2018 with funding from
LYRASIS and LYRASIS Members

https://archive.org/details/valhalla1966powe

The Senior Class
of
Powell Valley High School
Big Stone Gap, Virginia
presents
The Seventh Edition of the

VALHALLA

Foreword

Herein are recorded the highlights of the year 1965-66. It is but one chapter in the history of Powell Valley High School. Yet it marks the pinnacle of the journey for the Class of 1966. We have tried to preserve the beginning and ending, the working and playing, and the teaching and learning—in this, the Seventh Edition of the VALHALLA.

C. BASCOM SLEMP
MEMORIAL LIBRARY
BIG STONE GAP, VIRGINIA

Table of Contents

Administration	4
Classes	9
Organizations	51
Athletics	77
Features	89
Advertisements	97

Alma Mater

To Vikings bold we give our love,
Our dreams, our tributes true.
Through life's full course
    our hearts will move
To bring you honor too.
So hail to thee, O noble school:
Stand firm and strong and right;
And may we ever look to thee
For strength, love, and purity.

MR. J. P. HORTON,
Principal

MR. HARLEY STALLARD,
Director of Instruction of Wise County Schools

MR. W. D. RICHMOND,
Superintendent of Wise County Schools

MRS. PATSY ARNOLD,
our efficient secretary

To the Class of 1966:

Along the trail many interesting experiences and problems await you. How you meet these will determine your progress. Some will stop at the first hill. Some will stumble and fall over the rocks. Some will become mired in the mud. Some will fall from the cliffs along the way. Others will just linger with many stops and starts. A few will reach the end of the trail—a happy and useful life. How far are you going?

Your Principal,
J. P. Horton

J. P. Horton

Left to Right: Eugene D. Ireson, Vice-Chairman, Roberson District; Lacey E. Fuller, Lipps District; George C. Wharton, Gladeville District; W. D. Richmond, Division Superintendent; Dr. Frank E. Handy, Chairman, Richmond District; John Fischer, Big Stone Gap District; Harley T. Stallard, Director of Instruction, Wise, Virginia

MRS. FRANCES BOTTS
Union University
University of Tennessee, B.S., M.S.
Science 8, Home Economic I and II,
Sponsors a Sophomore homeroom

MISS SARAH BROADWATER
Virginia Intermont, Hollins College A.B.
Algebra I geometry, History 12,
Sponsors a junior homeroom and the S.C.A. Council

MRS. WILMA BROOKS
Lincoln Memorial University, B.S.
Algebra II, English 8 and 9,
Sponsors a Sophomore homeroom

MR. DON CAMPBELL
East Tennessee State University B.S.
History 10 and History 8
Assistant Varsity football coach
Sponsors a freshman homeroom

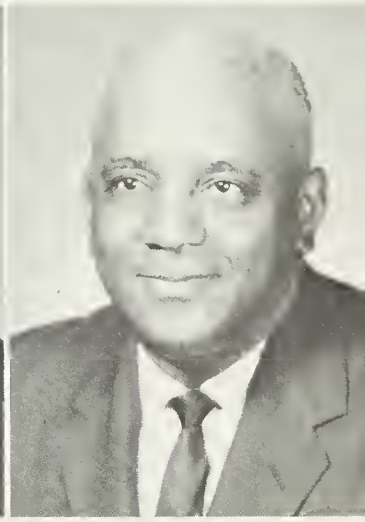

MR. REX CARNES
Swift Memorial Junior College
Le Moyne College A.B.
University of Indiana M.S.
History 8 and History 11,
Varsity football coach
Sponsors a Freshman homeroom

Faculty

MRS. ORPHA CHANDLER
Radford College, B.S.
Physical Education and Health,
Sponsors G.A.A.
and Sophomore homeroom

MISS FAITH COX
Radford College, B.S.
Appalachian State Teachers College, M.A.
English 11 and 12, Guidance Counselor,
Sponsors a
Senior homeroom
co-sponsors VALHALLA

MR. WILLIAM CURRY
Lincoln Memorial University
East Tennessee State University B.S.
Virginia Polytechnic Institution
Richmond Polytechnic,
Distributive Education, Economics
Sponsors D.E. Club

MISS CALLIE DARNELL
Radford College B.S.
Algebra I Biology
Sponsors Bi-Phy-Chem Club
and a senior homeroom

MISS LORA DINGUS
Emory and Henry College, A.B.
University of Virginia, William and Mary College
College Algebra, Chemistry, Latin II, General Math 9, analytic geometry
Sponsors the Roman Club, Bi-Phy-Chem Club, and a senior homeroom, co-sponsors the VALHALLA

MRS. MARY ALICE GEMBACH
East Tennessee State University, B.S.
Algebra II, General Math 9, Math 8
Sponsors the cheerleaders, the Booster Club, and a subfreshman homeroom

MR. JACK GIBBS
Appalachian State Teachers College, B.S., M.A.
Biology, Director of Guidance
Director of Glee Club and co-sponsors the Bi-Phy-Chem Club

MR. GARNETT GILLIAM
Emory and Henry College, B.A.
Science 8, geography, physical education
Sponsors the Varsity Club, varsity football coach, and track coach

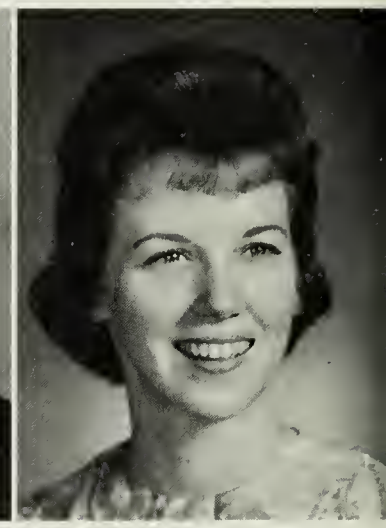

MRS. PHYLLIS HERRON
Emory and Henry College, B.A.
English 8 and 10
Sponsors a subfreshman homeroom

Faculty

MR. CECIL MADDUX
East Tennessee State University, B.S.
Math 8 and physical education
Assistant varsity football coach, junior varsity basketball coach;
Sponsors the Varsity Club and a sub-freshman homeroom

MR. K. W. MEADE
Hiwassee College, Emory University, University of Virginia, Virginia Polytechnic Institution, A.B.
Math 8, Science 9, physics
Sponsors the Bi-Phy- Chem Club and a Freshman homeroom

MR. WADE MILLER
Emory and Henry College, B.A.
Spanish I and II, History 10
Sponsors the Spanish Club

MR. EARL MULLINS
Milligan College, B.A.
Duke University
Berea College
Radford College
Clinch Valley College
English 9, French I, and II
Sponsors the French Club

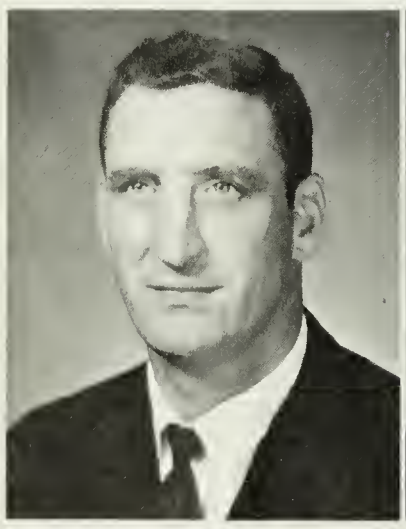

MRS. KATHLEEN HORNE
William and Mary College, B.S.
Home Economics I and II
Sponsors the F.H.A.

MRS. JULIA JARRETT
Radford College, B.S.
English II, History II, Art
Sponsors the Art Club and a sophomore homeroom

MRS. LEAH JOHNSON
Northeast Louisiana State College, B.S.
Typing I, General Business
Sponsors F.B.L.A. and Valhi

MR. JAMES KILGORE
Lincoln Memorial University
East Tennessee State, B.S.
History 8 and General Math 9
Sponsors the 4-H Club and a subfreshman homeroom

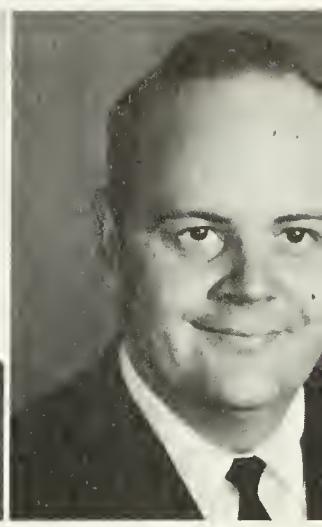

MR. JACK LEWIS
Berea College, B.A.
Science 9 and Biology
Sponsors the Bi-Phy-Chem Club and a freshman homeroom

Faculty

MRS. GRACE ROSE
Milligan College, A.B.
Advanced English, English 12, Latin I, Speech
Sponsors the Hi-Y Club, Speech Club, Roman Club, VIKING CAVALCADE, and a senior homeroom

MISS FRANCES SAMS
David Lipscomb College, B.A.
English 9, 10, and II
Sponsors a freshman homeroom

MISS BILLIE JEAN SCOTT
Lincoln Memorial University, B.A., Radford College, Virginia Polytechnic Institute, M.S.
School Librarian
Sponsors the Library Club

MISS BETH SIPHERS
Mary Washington College, University of Tennessee, B.S., M.S.
Vocational Office Training, Shorthand I, Typing II
Sponsors the V.O.T. Club, F.B.L.A. Club, VALHI, and a junior homeroom

MR. RUCKER SKEEN
Hiwassee College, Radford College, B.S.
History 11 and 12
Sponsors the Key Club

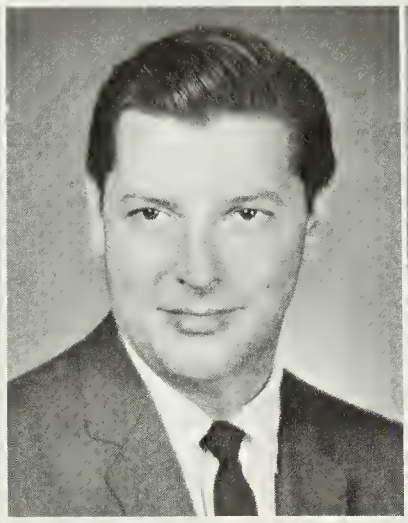

MR. DAVID TIPTON
East Tennessee State University, B.S.
Band Director
Sponsors the Band and Pixies

MRS. EVELYN WHITT
Mary Washington College, B.S.
Typing I and II, bookkeeping
Sponsors the cheerleaders, F.B.L.A., VALHI

MR. BERNIS ZANDER
Shaw University, B.S., Illinois State, M.A.
American University
A and T College
Physics, Science 9
Co-sponsors the Bi-Phy-Chem Club and sub-freshman homeroom

Candid Shots Along the Faculty Trail

Mr. Horton and Mrs. Arnold bookkeeping

Mr. Miller selling tickets

Mrs. Whitt says, "Correct."

Mr. Zander and Mr. Meade
Good to the last finger, Mr. Meade?

Mr. Tipton shows off the "littlest" Tipton to Mrs. Gembach and Mr. Gibbs.

CLASSES

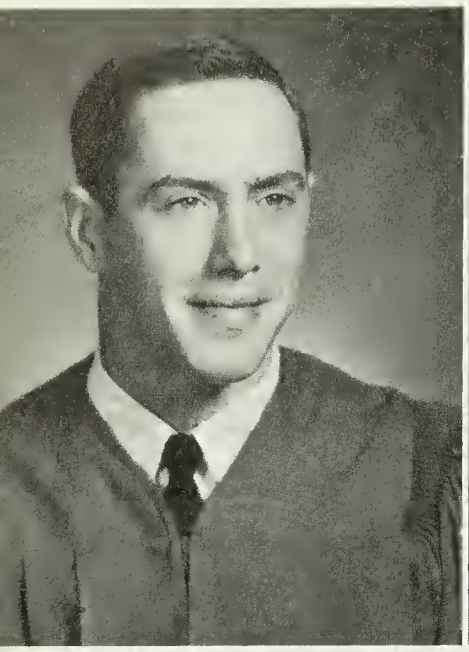

COY BARNETTE
"Remember, time is money."

CAROL BISHOP
"Good temper, like a sunny day, sheds its brightness over everything."

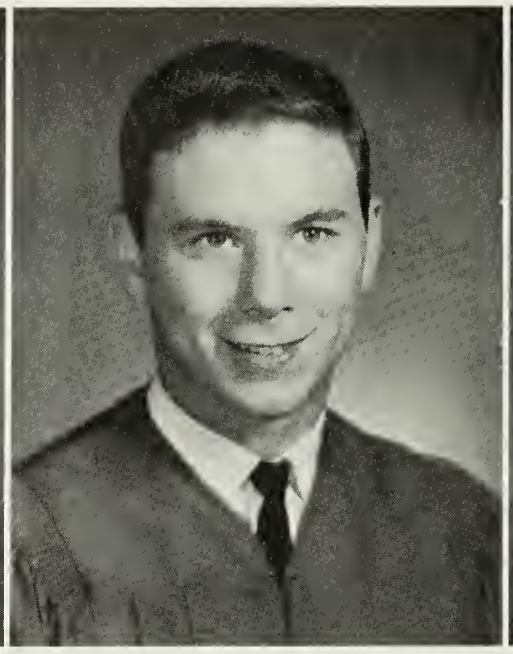

JOHN BLACK
"My only books were women's looks and folly all they've taught me."

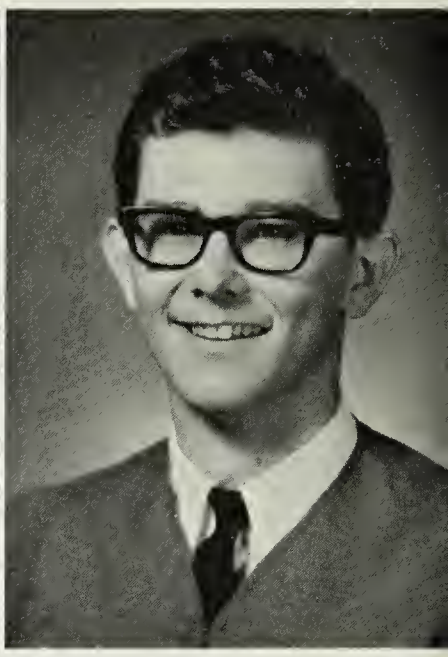

DENNIS BLANTON
"He most prevails who nobly dares."

Seniors

BARBARA BURKE
"A little body often harbors a great soul."

LARRY BUSH
"Life is delight! Away dull care."

DORIS CARTY
"I am happy, from care I'm free; Why can't all girls be like me?"

CAMPBELL CAWOOD
"I would rather be than seem to be."

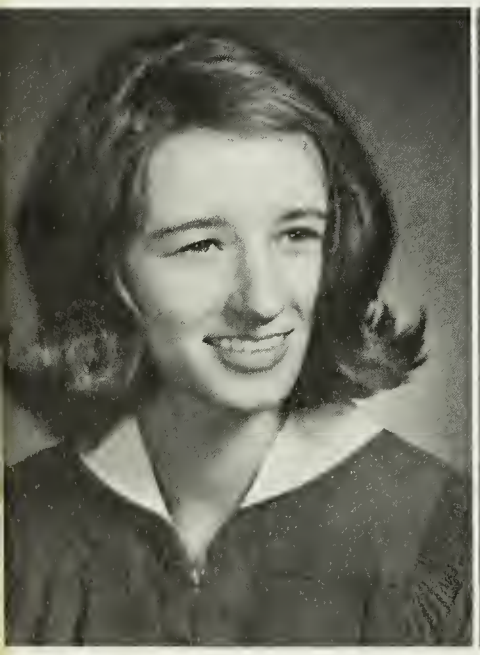

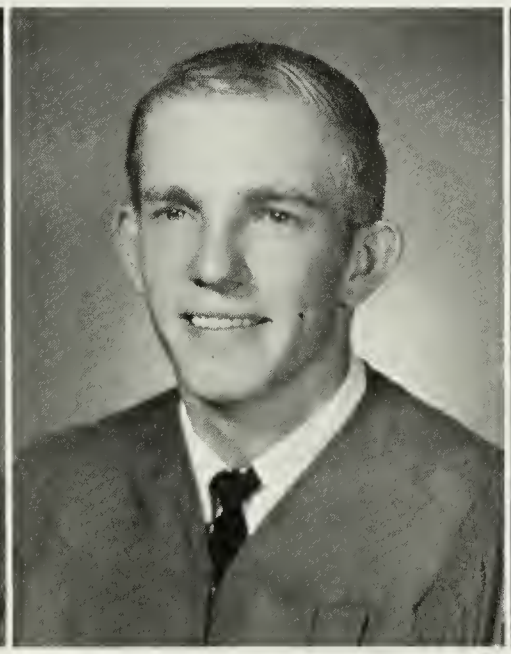

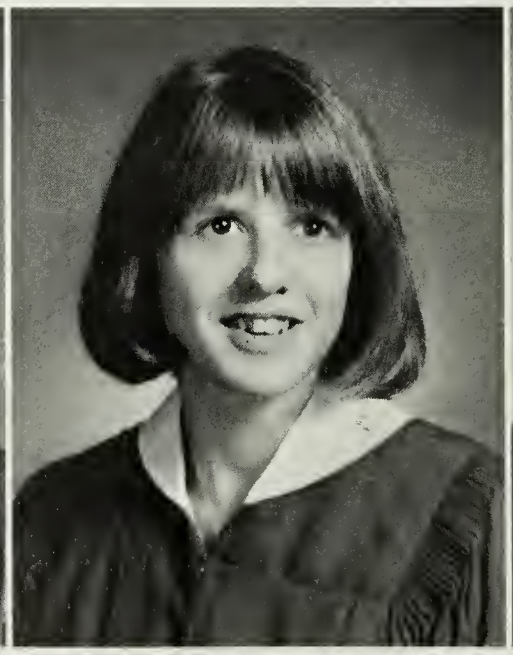

JOE BLEDSOE
"Be silent and safe—silence never betrays you."

BRENDA BOY
"Believe it or not."

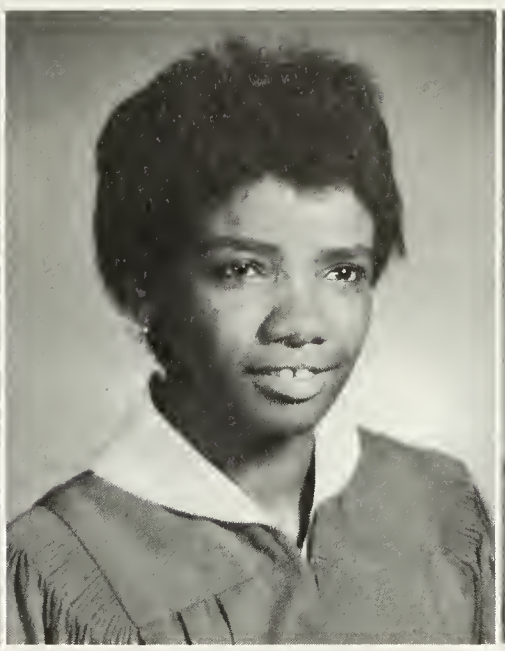

JANICE BRICKEY
"Work and play! Work and play! The order of the universe."

LARRY BRUNER
"Men are only boys grown tall."

Seniors

REJEANNA CLARKSTON
"Beautiful faces are those that wear the light of a pleasant spirit there."

LOUISE COLLINS
"Goodness is the only investment that never fails."

SHERYL DANIEL
"A woman's heart, like the moon, is always changing, but there's always a man in it."

NANCY DARNELL
"On wings of song."

CHARLIE DeMOISEY
"Enthusiasm is the genius of sincerity."

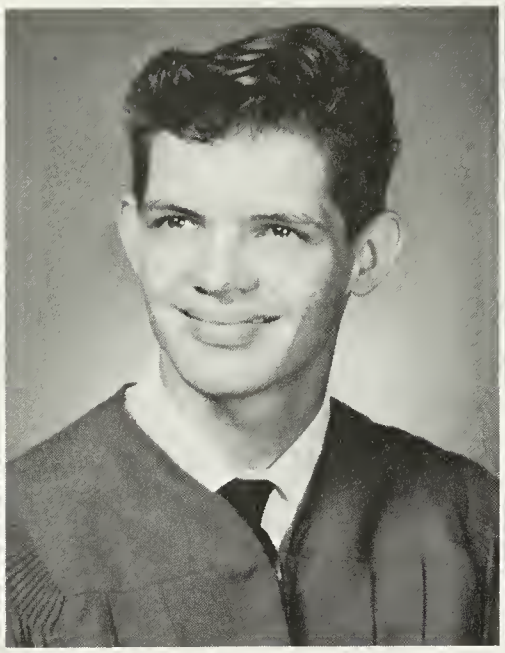

BERT DIXON
"Time goes, you say? Ah no! Alas, Time stays, we go!"

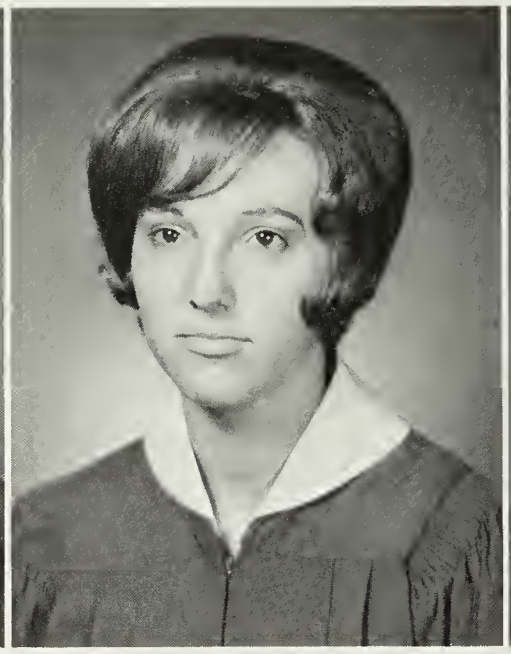

PATRICIA ESTEP
"This truth at least, good friends we know."

JULIA FERRELL
"What sunshine is to flowers, smiles are to humanity."

Seniors

MARLENE FORD
"A maiden never bold, of spirit still and quiet."

JOE FOX
"I'm shy."

PAT FRANKS
"What if it does rain tomorrow, it is fair weather today."

JOHNNY FRAZIER
"Put meekness in thy mind."

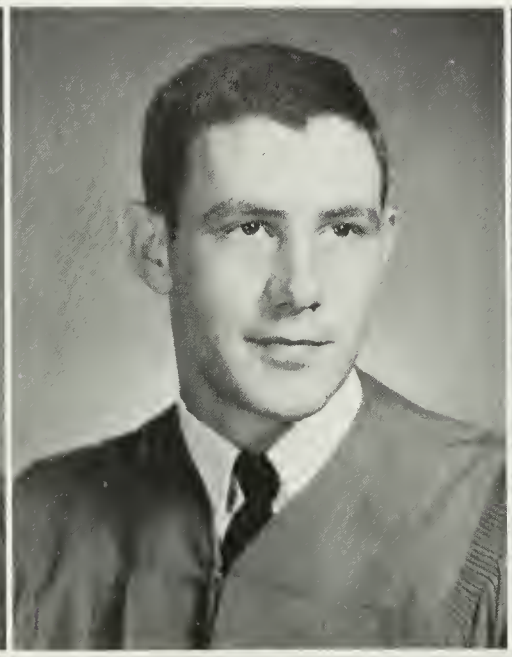

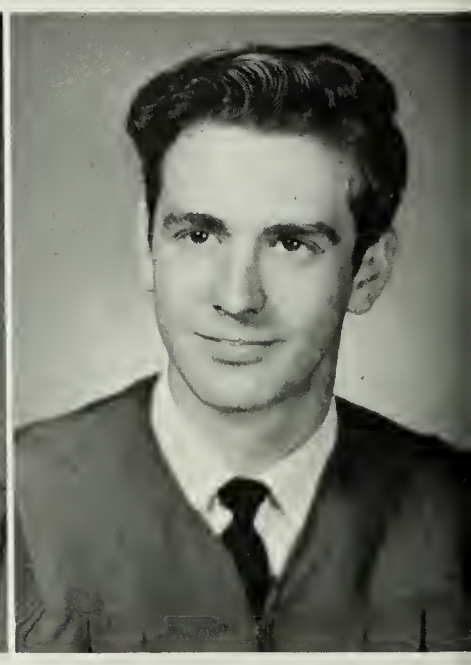

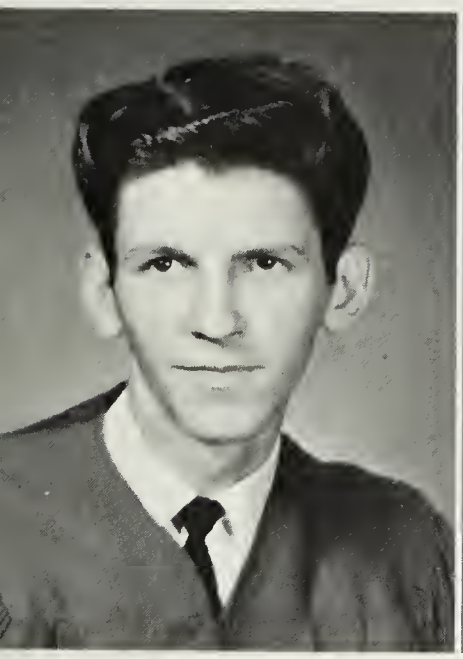

MITCHELL FISHER
"Time is but a stream I go a-fishing in."

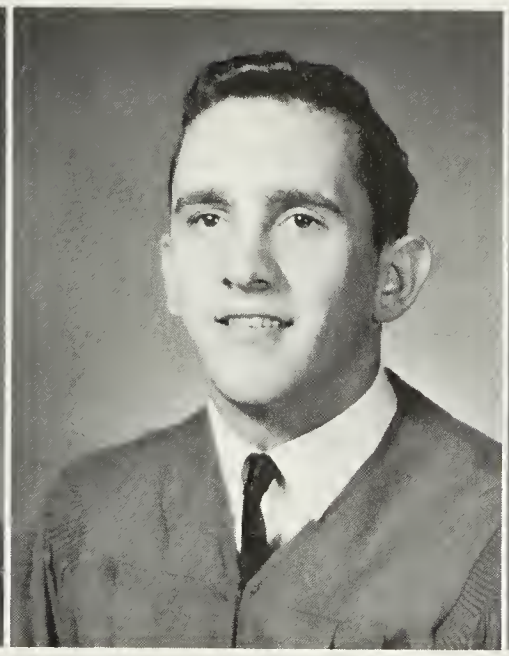

STEWART FISHER
"Work fascinates him; in fact, he could sit and watch it all day."

FRANKIE FLEENOR
"Modesty is the beauty of women."

SCOTTY FLORES
"Unless we hasten, we shall be left behind."

Seniors

JULIE FULLER
"Dreams are true while they last, and do we not live in dreams?"

GILFORD GIBSON
"Let us, then, be up and doing."

LORETTA GIBSON
"Take a pair of sparkling eyes."

MARGARET GILLEY
"Love, goodness, sweetness in her person shined."

BRUCE GILLIAM
"Like the deep blue sea, always calm."

JAY GWALDIS
"When studies and pleasures clash, then let studies go to smash."

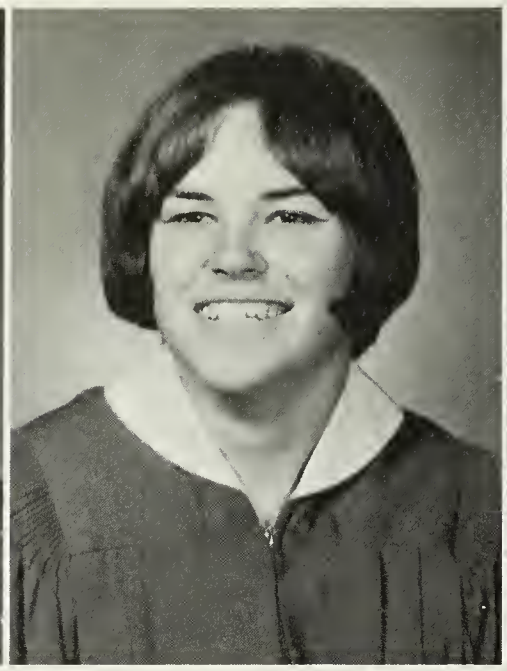

JANET HALL
"Man has his will but woman has her way."

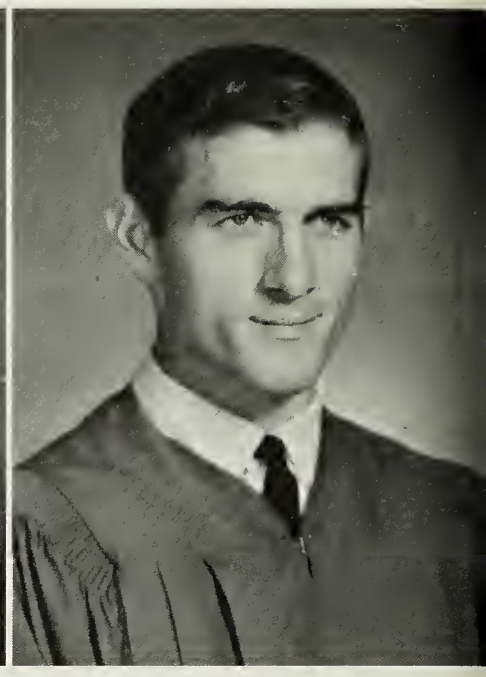

RALPH HAMILTON
"For when the One Great Scorer comes to write against your name, he marks not that you won or lost, but how you played the game."

Seniors

RALPH HERRON
"That is as well as if I had said it myself."

BECKY HICKS
"Love is wiser than ambition."

SUE HILL
"Dashed with a little sweet at best."

DENNIS HOOD
"Where is the laughter that shook the rafter? Where is the rafter, by the way?"

SHIRLEY HEAD
"She is only a well made woman who has a good determination."

CAROLYN HERRON
"Silence gives grace to women."

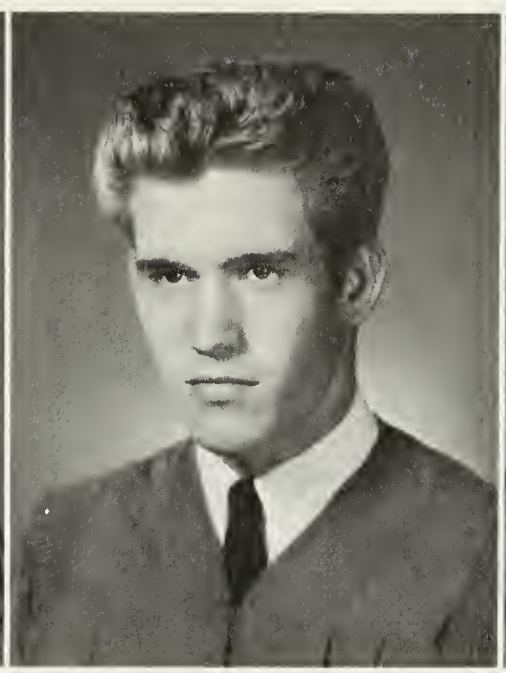

DONNIE HERRON
"The first of earthly blessings, independence."

EUGENE HERRON
"Every man loves what he is good at."

Seniors

REBECCA HOOD
"We live in deeds, not years; In thoughts, not breaths."

EILEEN JACKSON
"The world's a bubble and the life of man less than a span."

JUDY JACKSON
"Impromptu is truly the touchstone of wit."

YANTHOPHALEES JACKSON
"The journey of a thousand miles begins with one step."

LINDA JESSEE
"Gentlemen prefer blondes."

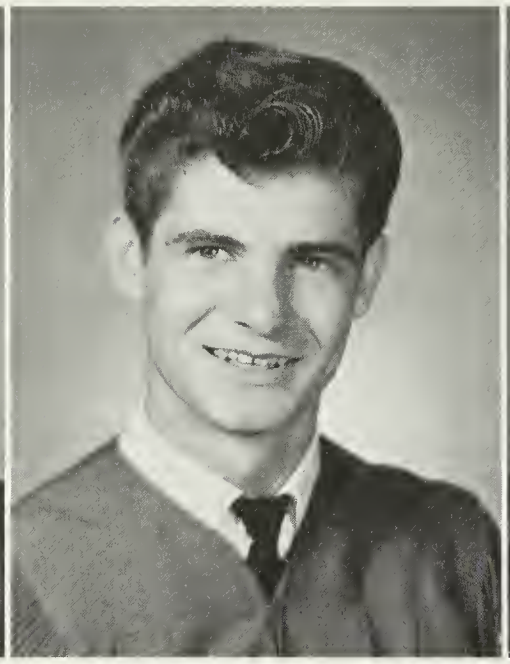

GARY JONES
"Of their own merits, modest men are dumb."

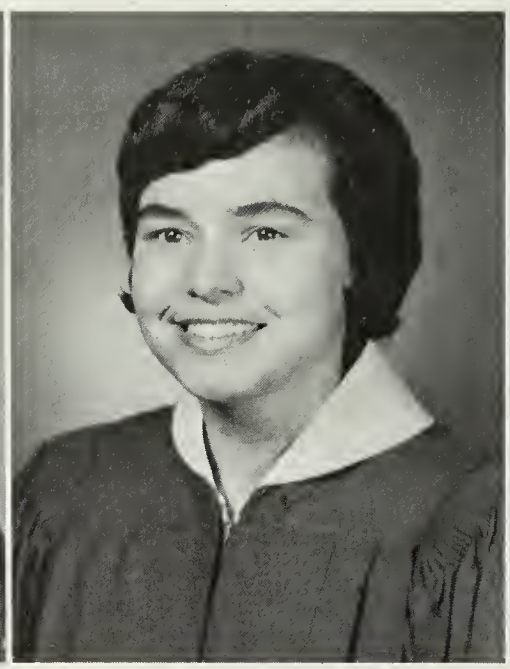

GAY JONES
"T'was her thinking of others made you think of her."

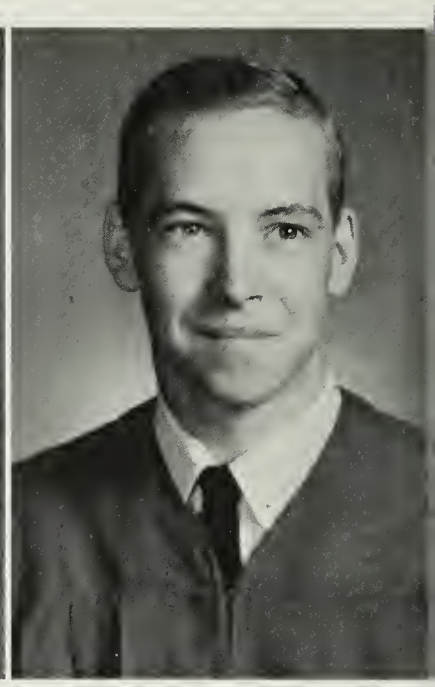

ROGER JONES
"Not a man of inches, but every inch a man."

Seniors

BILL LAWSON
"Style is a man's own; it is a part of his nature."

SHIRLEY McCONNELL
"With virtue and quietness one may conquer the world."

EDDIE McCOO
"To love the game beyond the prize."

SILAS McCRACKEN
"A quiet, unassuming chap of sterling worth."

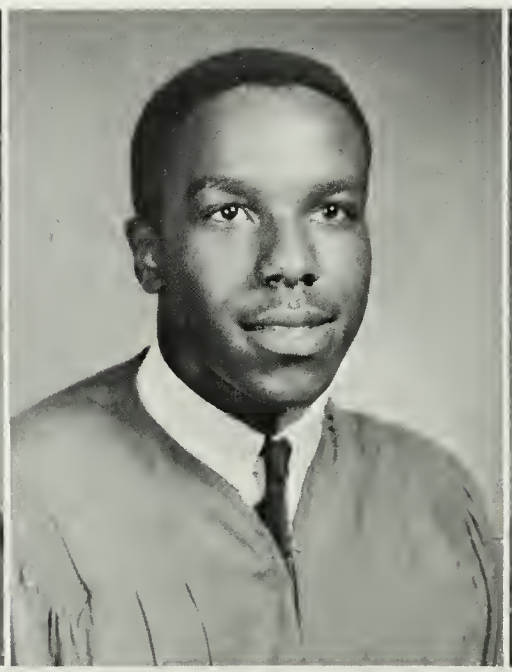

EDDIE JUSTICE
"Quiet, sincere, and liked by all."

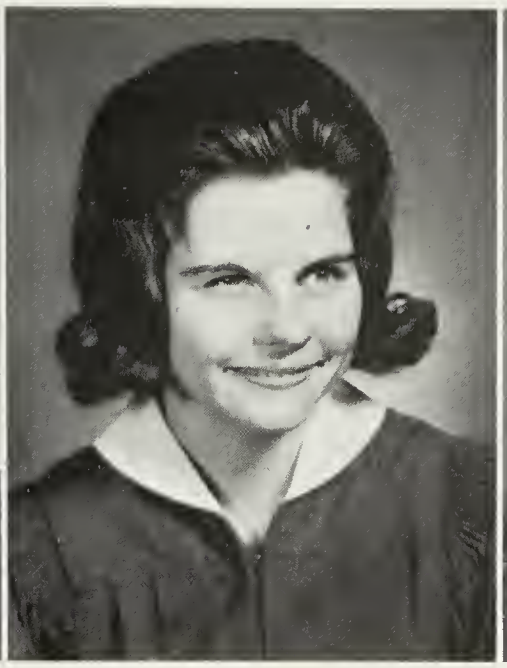

EVELYN KELLEY
"That sovereign bliss, a wife."

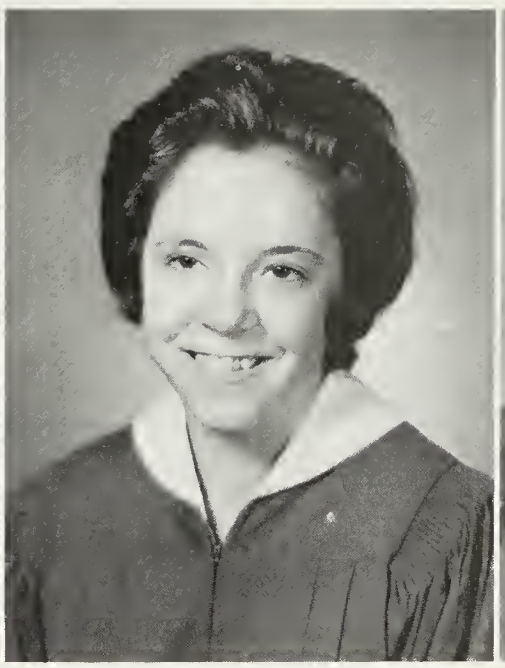

CHARLOTTE LANE
"Better to be small and shine, than large and cast a shadow."

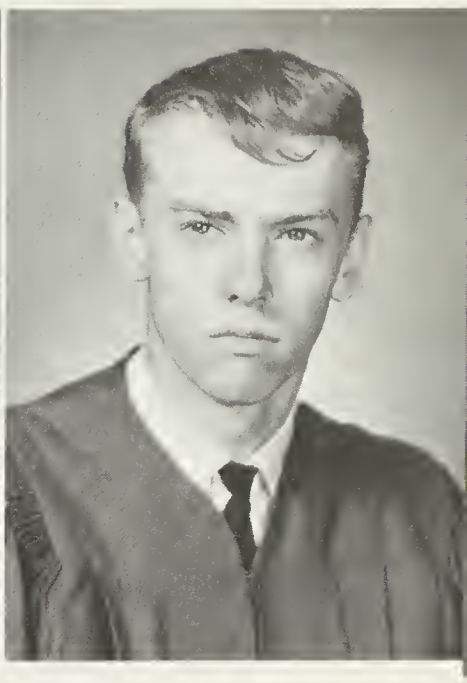

JACKIE RAY LANE
"Everything comes to those who wait, therefore why should I hurry?"

Seniors

DEBBIE McKENZIE
"Be in general virtuous and you will be happy."

LOIS MAGGARD
"She has achieved success who has lived well, laughed often, and loved much."

RONNIE MARCUM
"Life is a jest and all things show it. I thought so once, but now I know it."

BENNY. MASON
"A man is a worker. If he is not that, he is nothing."

TOBY MAWK
"Hope keeps the heart whole."

ZELLA MAXFIELD
"The grace of friendship—mind and heart."

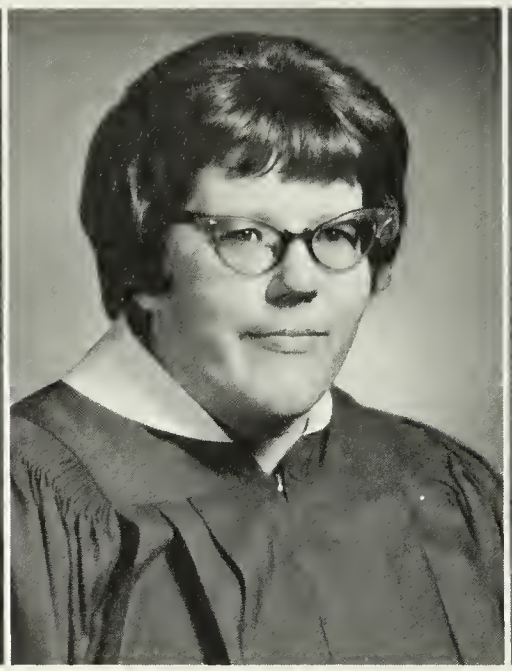

BARBARA MEADE
"Are we downhearted? No!"

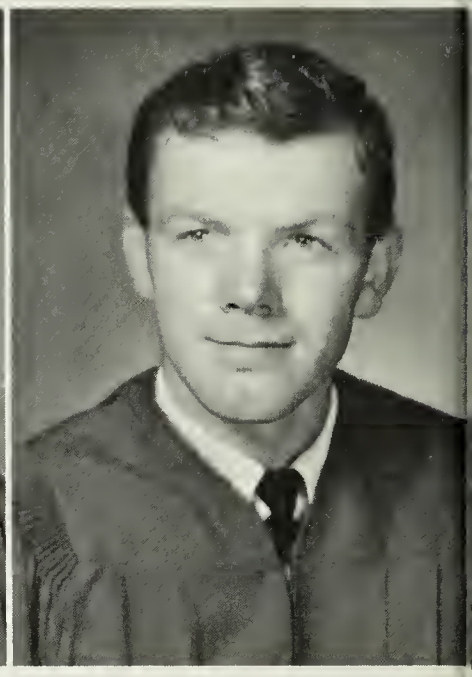

BOBBY MILLER
"In quietness and confidence is his strength."

Seniors

J. H. RIVERS
"Gentle in manner, strong in performance."

GAYE REASOR
"There are a few things that never go out of style and a feminine woman is one of them."

KAYE ROBINSON
"The secret of the universe, as by slow degrees it reveals itself to us, turns out to be personality."

PATRICIA ROGERS
"A kind overflow of kindness."

BARBARA MUMPOWER
"A cheerful heart, a cheerful smile, and a charm of friendship all the while."

MONTANA PITMAN
"Silence that spoke, and eloquence of eyes."

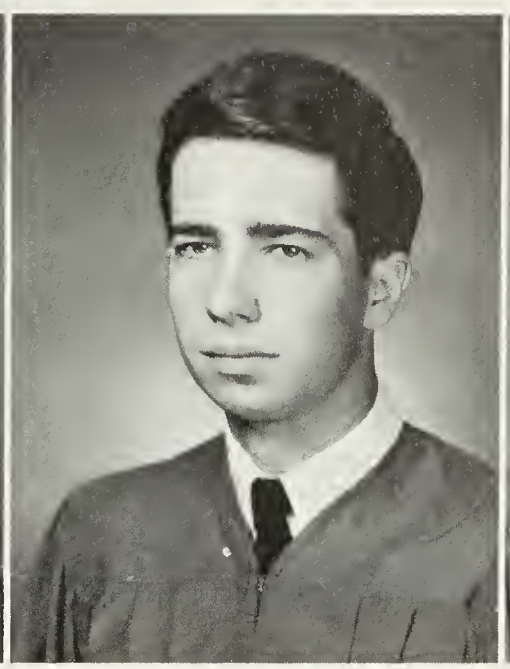

JOHNNY QUALLS
"Common sense is not so common."

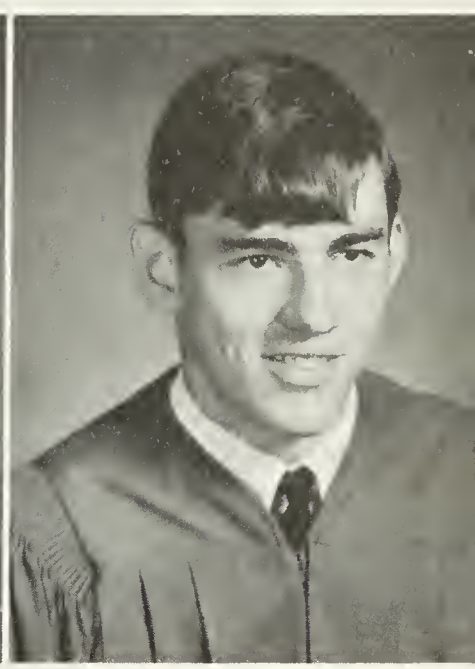

SAM RENFRO
"The lion is not so fierce as they paint him."

Seniors

JERRY ROLLINS
"Still work for the minute and not for the year."

JANE SCARDO
"I will sit as quiet as a lamb."

GARY SEXTON
"Once a gentleman, and always a gentleman."

EVERETTE SEYMOUR
"Honor lies in honest toil."

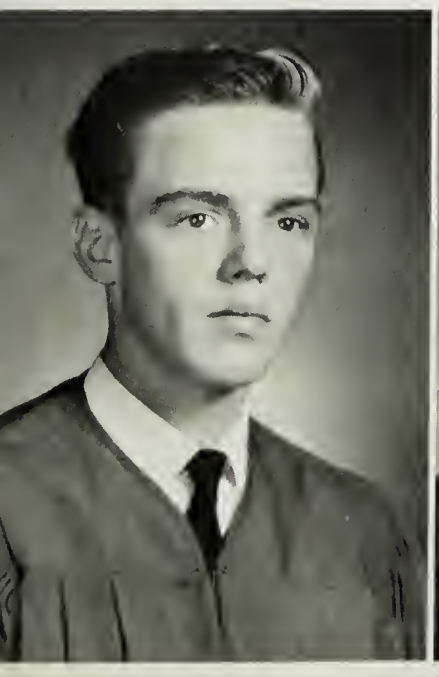

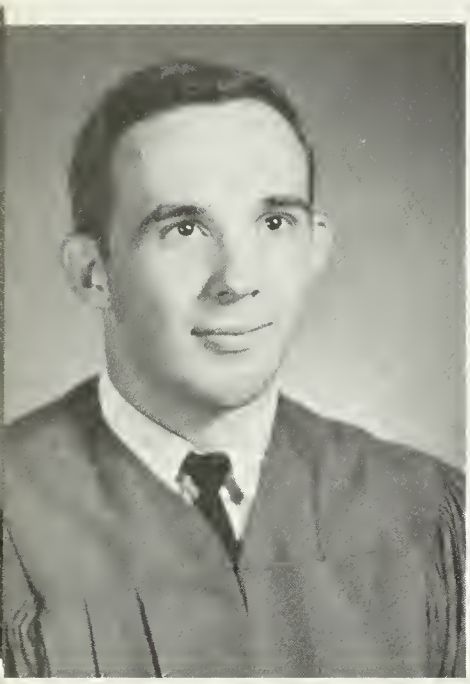

TERRY SHOCKLEY
"Politeness costs nothing and gains everything."

LINDA SHULER
"How much the wife is dearer than the bride."

DONNA SIMMONS
"Do you not know I am a woman? When I think I must speak!"

LINDA SIZEMORE
"Good deeds ennoble us, and we are the sons of our deeds."

Seniors

SALLY SUTHERLAND
"Grant me the power of saying things, too simple and too sweet for words."

SHARON SUTTON
"Live as though life is earnest; and life will be so."

ANNETTE TANKERSLEY
"Quiet manners are a work of good breeding."

JUDY TATE
"Sensibility is the power of a woman."

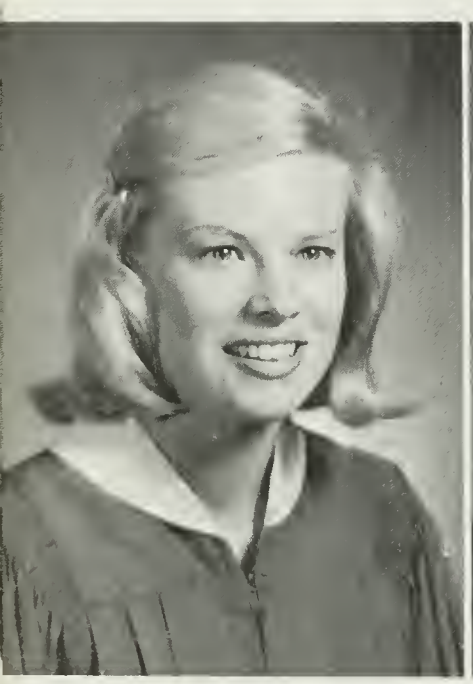

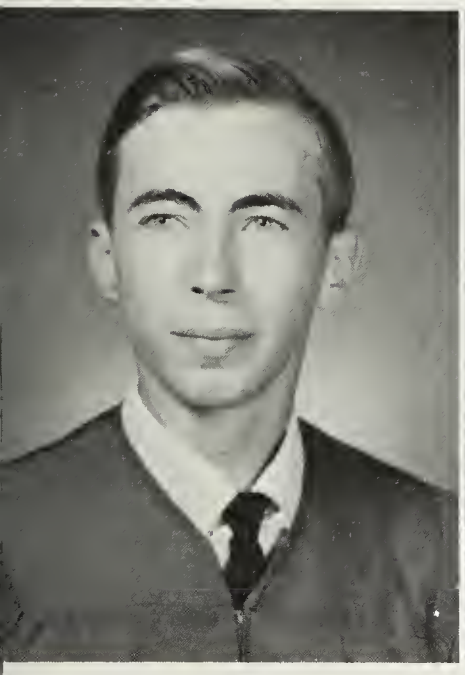

LARRY SKEEN
"Nothing is impossible to the man who can will."

DOTTIE STONE
"What is life where living is extinct?"

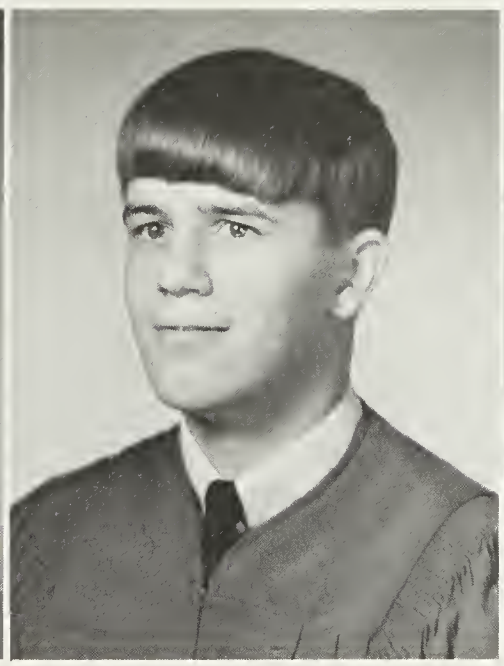

LARRY STOUGH
"Life is too short to waste."

PHILLIP STURGILL
"Not ever serious, not frivolous, but a rare, good fellow."

Seniors

JANE TAYLOR
"All we have willed or hoped or dreamed of good shall exist."

SUE TRENT
"Who is't can read a woman?"

JULIA TUCK
"That which is worth doing at all is worth doing well."

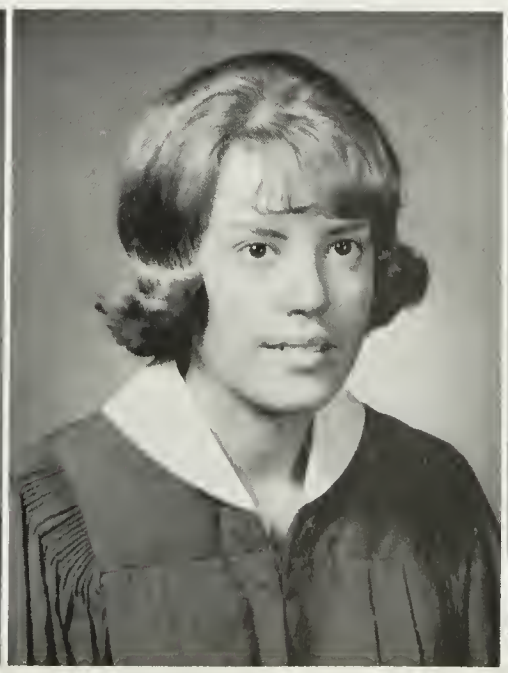

BOBBY VANHOOK
"All the women in the world would not make me lose an hour."

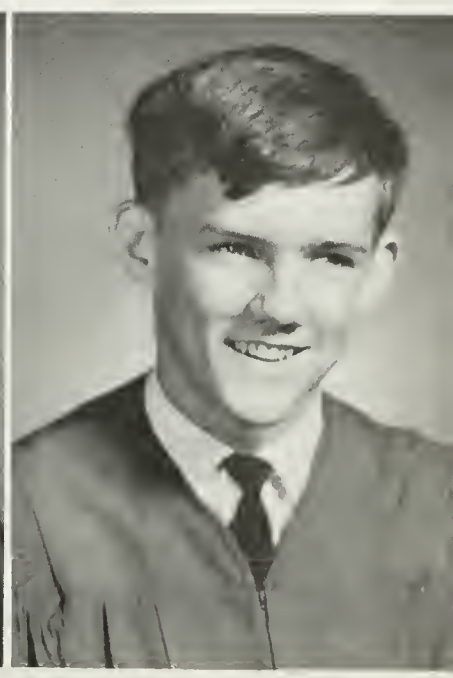

JOHNNY VERMILLION
"He hath a wisdom that doth guide his valor."

GEORGE ANN WAMPLER
"Without an original there can be no imitation."

MARILYN WAMPLER
"Her gracious, graceful, graceless Grace."

LEWIS WASKEY
"A light heart lives long."

Seniors

BOBBY WHITT
"Believe one who has tried it."

JOHNNY WILSON
"No bread—then bring me some toast."

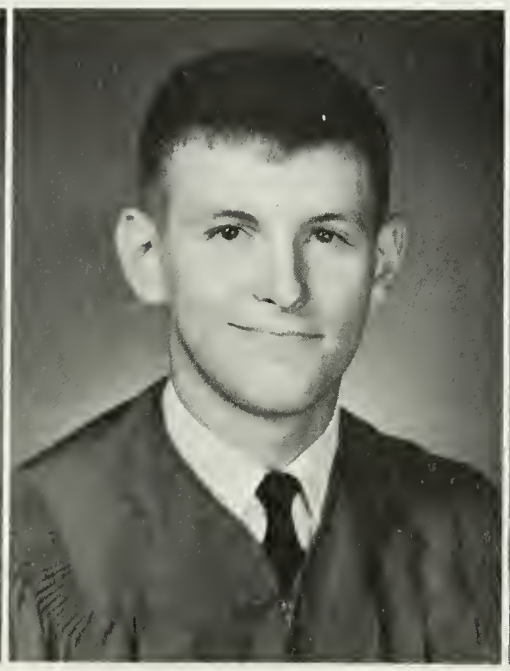

GRADY WOODS
"A jest breaks no bones."

JOHNNY WEATHERSPOON
"For might is right."

THELMA WELLS
"All grand thoughts come from the heart."

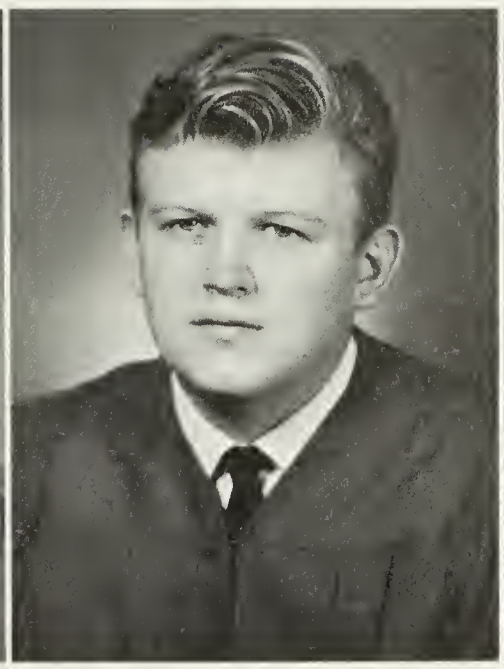

JERRY WHITE
"To be strong is to be happy."

LARRY WHITE
"Sir, I would rather be right than be President."

Seniors

Candidates for summer school graduation

CHARLES LANE

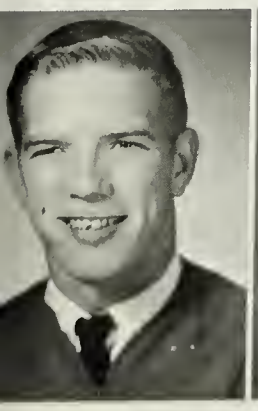

LARRY RASNICK

RALPH SOWARDS

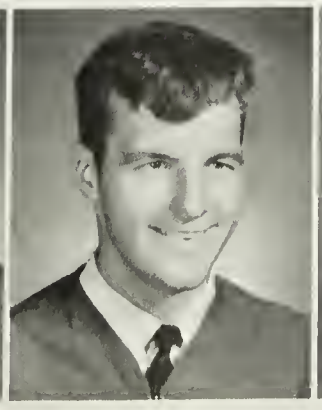

ANDREW TIGNOR

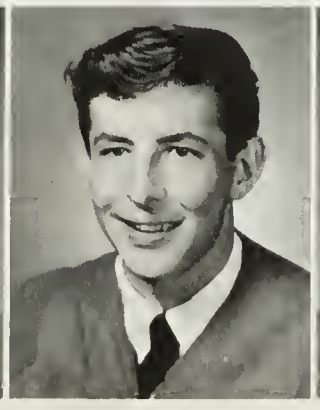

DAVID TIGNOR

Not pictured
Doris Sliger

Jones Sturgill Wampler Sexton

Senior Class Officers

President ..... Gary Jones
Vice-president ..... Phil Sturgill
Secretary .... George A. Wampler
Treasurer ..... Gary Sexton
Sponsors ..... Miss Faith Cox
Miss Callie Darnell
Miss Lora Dingus
Mrs. Grace Rose

Class History

Again history is repeating itself, and Powell Valley High School is graduating another Senior Class of young citizens. It is more gratifying to look to the future where the stars and dreams are bright than it is to look back at what cannot be changed. We, the Senior Class of 1966, are proud of our history but eagerly, yet anxiously at times, await the future in anticipation of brighter and newer horizons.

Each year the graduating class leaves a mark of distinction with the school. It may not be specifically named, but it is embedded in the tradition, memory, and soul of the school. No alumnus can return to his alma mater and honestly say there has been no change. The changes may not be in the physical plant, but there are changes that have been initiated, nursed, and realized by the students and the faculty. Changes that were once dreams become part of the routine—changes that cannot be named but are ever with us.

Powell Valley has given to us. Could a value be placed on learning to live? Could a value be placed on knowledge? Could a value be placed on friends? We are indebted to Powell Valley, but we can never repay this debt.

Each year Powell Valley goes through a carnival of events, designed for the students' entertainment and education. We have experienced all of these—the thrill of the first day of school, the insecurity of being a sub-freshman, the fellowship of clubs, the heartbeat of the thrilling moments in sports, the pondering over a math problem, the band and Glee Club concerts, the weekly assembly programs, the English assignments that we can't wait to get, the Homecoming Dance and the Junior-Senior Prom, taking College Board Exams, and other events, too numerous to mention. We have loved it. We shall miss the security of high school. Responsibility is frightening, but we will accept the responsibility of being an adult more easily because of our preparation in high school.

It is our hope that Powell Valley is a better place in which to live and learn because we have been there: this is all we can offer, for it's all we have.

Each day a flag is raised in front of Powell Valley. This will never change. The love of freedom that our flag symbolizes is part of our very soul. We dearly love it and are ready to die for it.

It is time for us to part and we say to you, Powell Valley, "Goodby . . ."

Senior Directory

LLOYD COY BARNETTE—Art Club 4; K.V.G. 1, 2, 3

JOHN EDWARD BLACK—Key Club 3, 4, 5; Varsity Club 2, 3, 4, 5; Football 1, 2, 4, 5; Basketball 1, 2, 3, 4, 5; French Club 4 (honorary 5)

DENNIS CREED BLANTON—Key Club 2, 3, 4, 5; Track 3; Art Club 3; Roman Club 1, 2; 4-H Club 2; K.V.G. 4; Booster Club 4

DANNY JOE BLEDSOE—Football 1, 2, 3, 4,; Track 3; Art Club 3; Roman Club 2, 3; VALHALLA Staff 5 (Business Manager)

LARRY FRANK BRUNER—Football 1, 2, 3, 4, 5; Basketball 3, 5; Track 4, 5; Varsity Club 4, 5; French Club 3 (honorary 4, 5); Booster Club 4; K.V.G. 5; 4-H Club 5

MERTON CAMPBELL CAWOOD—S.C.A. Council 4 (Vice-president), 5 (President); Hi-Y Club 3, 4 (M.G.A.), 5 (Chaplain); Band 1, 2, 3, 4, 5 (Student Director 4, 5), (All-State 1, 2, 3, 5); Glee Club 2, 3, 4, 5 (Accompanist) 3, 4, 5; VALHI Staff 4, 5; Debating Team 4; Roman Club 1, 2; French Club 3, 4 (honorary 5); VIKING CAVALCADE Staff 5

GILBERT LAFAYETTE DIXON—Los Conquistadores 4, 5; Roman Club 2; Art Club 5

MITCHELL KEITH FISHER—Los Conquistadores 2, 3, (honorary 4, 5); D.E. Club 5

STEWARD WAYNE FISHER—Baseball 4, 5; Speech Club 5; Art Club 5

WILLIAM SCOTTY FLORES—4-H Club 1; Bi-Phy-Chem Club 2; Los Conquistadores 3 (honorary 4, 5); D.E. Club 4; Art Club 5

JOE ALLEN FOX—Football 1, 2, 3, 4, 5; Basketball 2, 3, 4; Baseball 4, 5; Varsity Club 3, 4, 5

DOYLE PATTEN FRANKS—Los Conquistadores 3 (honorary 4, 5); Junior Varsity Football 1; Track 1, 2, 3

JOHNNY FRAZIER—D.E. Club 5; Bi-Phy-Chem Club 2

JAMES GILFORD GIBSON—4-H Club 1, 2, 3, 4, 5; (President); Varsity Club 4, 5; Speech Club 5 (Reporter); Football 4, 5; Track 3, 4, 5; Basketball 3; Booster Club 4, 5; Boys' State 4

BRUCE RANDALL GILLIAM—Los Conquistadores 3, 4 (honorary 5); Art Club 5

JAMES PAUL GWALDIS, JR.—Glee Club 2, 3, 4, 5 (Secretary); Roman Club 2, 3; K.V.G. 4; Hi-Y Club 3; Booster Club 5; Bi-Phy-Chem Club 3, 4, 5; Football 3; Track 2, 3

RALPH HENRY HAMILTON—Los Conquistadores 4, 5; Varsity Club 4, 5; Football 4, 5; Basketball 3, 4, 5

BUFORD DONALD HERRON—4-H Club 3; K.V.G. 3; Art Club 3

PAUL EUGENE HERRON—4-H Club 3; K.V.G. 3; Art Club 3

RALPH HERRON—D.E. Club 5

JOHN DENNIS HOOD—4-H Club 3, 4; Varsity Club 4, 5; Bi-Phy-Chem Club 4; French Club 3, 4 (honorary 5); Football 1, 2, 3, 5; Basketball 4, 5; Baseball 1, 2, 3, 5

YANTHOPHALEES JACKSON—Art Club 5 (Vice-president); Football 2, 3, 4, 5; Baseball 4, 5; Glee Club 4

GARY LEE JONES—French Club 3, 4 (President), (honorary 5); Bi-Phy-Chem Club 4, 5; Key Club 4, 5; Glee Club 4, 5; Senior Class President

JAMES ROGER JONES—Key Club 4, 5; French Club 3, 4 (honorary 5); Bi-Phy-Chem Club 5; Booster Club 4, 5

EDWARD MONROE JUSTICE, JR.—Glee Club 5; Los Conquistadores 3, 4 (honorary 5); 4-H Club 3, 4; Bi-Phy-Chem Club 5; Booster Club 4; Band 2, 3, 4; VIKING CAVALCADE Staff 5

JACKIE RAY LANE—4-H Club 1, 2; Art Club 2

WILLIAM MCKINLEY LAWSON—Art Club 5

RONNIE MARCUM—4-H Club 4, 5; Bi-Phy-Chem Club 3, 4, 5; Band 1, 2, 3, 4, 5 (All-District 3); Los Conquistadores 3, 4 (honorary 5); Booster Club 4, 5

BENNY EUGENE MASON—4-H Club 1, 2, 3, 4, 5; K.V.G. 2, 3, 4; Glee Club 2, 3, 4, 5; Hi-Y Club 2; VALHI Staff 4, 5 (Reporter); Bi-Phy-Chem Club 3, 4, 5; Los Conquistadores 3, 4; Roman Club 2; Booster Club 4, 5

EDDIE MCCOO, JR.—Bi-Phy-Chem Club 1, 2, 3, 4; Los Conquistadores 5; French Club 4 (honorary 5)

SILAS DANER MCCRACKEN, JR.—Los Conquistadores 3, 4 (honorary 5)

BOBBY LEN MILLER—Los Conquistadores 3, 4 (honorary 5)

JOHN ROBERT QUALLS—Band 1, 2, 3, 4, 5; Glee Club 2, 3, 4, 5; Key Club 5; Roman Club 1, 2, 3; Hi-Y Club 3, 4; Bi-Phy-Chem Club 4, 5; Booster Club 4, 5; VALHI Staff 4, 5 (Business Manager); VIKING CAVALCADE Staff (Business Manager)

LARRY RAY RASNICK—4-H Club 1, 4; Band 4, 5; Art Club 3

SAMUEL RAY RENFRO—4-H Club 1, 2, 3, 4; F.B.L.A. Club 3; Basketball 2, 3, 4; Football 2, 3, 4; Track 1, 2, 3, 4; Varsity Club 2, 3, 4, 5; D.E. Club 5; Booster Club 4

JAMES HAROLD RIVERS, JR.—Los Conquistadores 3, 4 (honorary 5); Band 1, 2, 3, 4, 5 (All-District 2), (All-State 5), (Captain 5)

JERRY ALLEN ROLLINS

GARY LEE SEXTON—Football 1, 2, 3, 5; F.B.L.A. Club 3, 4, 5 (president); Speech Club 5 (Vice-President); 4-H Club 1, 2, 3, 4, (Secretary) 5; Varsity Club 5; Senior Class Treasurer

EVERETTE EUGENE SEYMOUR—4-H Club 1

TERRY WAYNE SHOCKLEY—4-H Club 1, 2, 5; D.E. Club 5; Track 2; F.B.L.A. Club; Booster Club 4, 5; K.V.G. 3; Glee Club 4, 5

LARRY LEE SKEEN—Roman Club 3, 4, (honorary 5)

EDWARD LARRY STOUGH—4-H Club 2; French Club 2, 3; (honorary 4, 5); Glee Club 2, 3, 4, 5; Football 2

PHILLIP RAY STURGILL—Roman Club 1, 2; Los Conquistadores 3, 4 (honorary 5); Key Club 5; Varsity Club 4, 5; Bi-Phy-Chem Club 5; VALHALLA Staff 5 (Business Manager); Football Manager 3, 4, 5; Basketball Manager 4, 5; Track Manager 4, 5; Senior Class Vice-president

ROBERT JOSEPH VANHOOK—Key Club 3, 4, 5 (Vice-president); Glee Club 4, 5; Bi-Phy-Chem Club 4, 5; Booster Club 5 (President); Los Conquistadores 3, 4 (Secretary); honorary 5); Boys' State 4

JOHN MARTIN VERMILLION—Football 2, 3, 4, 5; Glee Club 4, 5; Los Conquistadores 3, 4 (honorary 5); Key Club 3, 4, 5 (Sergeant-at-Arms); Varsity Club 3, 4, 5; VIKING CAVALCADE Staff 5 (Editor); Baseball 2, 3, 4, 5; Freshman Secretary; Boys' State 4

LEWIS WASKEY—John I. Burton High School, Norton, Virginia, 1, 2, 3; Basketball 2, 3; Bi-Phy-Chem Club

5; Booster Club 1, 4, 5; Glee Club 4, 5; Roman Club 3, 4 (Secretary)

JOHN HENRY WEATHERSPOON, JR.—4-H Club 1; Football 2; Los Conquistadores 3, 4 (honorary 5)

JERRY WAYNE WHITE—D.E. Club 5; Los Conquistadores 3, 4, (honorary 5)

LARRY JOE WHITE—Los Conquistadores 3, 4, (honorary 5); Band 2, 3; Bi-Phy-Chem Club 3, 5; Booster Club 5

ROBERT GLENN WHITT, JR.—Glee Club 2, 3, 4, 5; Bi-Phy-Chem Club 5; D.E. Club 5 (Vice-president); Los Conquistadores 3, 4, 5; 4-H Club 1, 2, 3, 4; Football 3; VALHI Staff 4, 5 (Business Manager); Booster Club 4, 5

JOHNNY LEE WILSON—Key Club 3, 4, 5; French Club 3, 4 (honorary 5); Bi-Phy-Chem Club 3, 4; Glee Club 1, 2, 3, 4, 5; 4-H Club 1; Band 4, 5; Booster Club 4, 5; Speech Club 5; VALHI Staff 4 (Business Manager, 5

GRADY THOMAS WOODS—4-H Club 1, 2, 3; K.V.G. 1, 2, 3, 4

CAROL ANN BISHOP—4-H Club 1; G.A.A. Club 1; F.H.A. Club 1, 2; D.E. Club 5

BRENDA LOUISE BOY—F.B.L.A. Club 3, 4, 5; G.A.A. Club 2, 3; Pixies 3; Hi-Y Club 2, 3; VALHI Staff 5; V.O.T. 5; Art Club 4; 4-H Club 3

JANICE FAE BRICKEY—Booster Club 5

BARBARA LEE BURKE—Hi-Y Club 2, 3; G.A.A. Club 2, 3, 4; Los Conquistadores 4, 5

DORIS LYNN CARTY—Speech Club 4; Los Conquistadores 4, 5; Library Club 4 (Reporter), 5; Pixies 4, 5

REJEANNA ANN CLARKSTON—F.H.A. Club 1, 2, 3, 4, 5; Roman Club 1, 2; French Club 3, 4, (honorary 5); VALHALLA Staff 5; Pixies 1, 2;

MARY LOUISE COLLINS—F.B.L.A. Club 4, 5; VALHI Staff 4, 5; Library Club 5 (Secretary)

SHERYL LYNN DANIEL—Miami Springs Senior High School, Miami, Florida 4; Pixies 3; French Club 3 (honorary 4, 5) V.O.T. Club 5; F.B.L.A. Club 5; Hi-Y Club 3, 5; G.A.A. Club 3, 5; Speech Club 5; Freshman Class President; Sorrota Club 4 (Vice-president); Junior Class representative; J.V. Cheerleader 1

NANCY REBECCA DARNELL—Band 1, 2, 3, 5; (All-District 1, 2) (All-State 1); Roman Club 1, 2; French Club 3, 4; G.A.A. Club 1, 2, 3, 4; S.C.A. Council (Representative 4); Glee Club 1, 2, 3, 4, 5 (President 5); Chorale 1, 2, 3, 4; Science Fair Committee 3

CHARLIE LOU DEMOISEY—G.A.A. 1, 2, 3; Hi-Y Club 2, 3; Speech Club 4 (Secretary); French Club 4, 5; Varsity Club 3, 4, 5; VALHI Staff 4, 5 (Editor); Girls' State 4; Booster Club 4, 5; Cheerleader 3, 4, 5 (Captain), VIKING CAVALCADE Staff 5; Eighth Grade Class Secretary; Junior Class Secretary

PATRICIA FAY ESTEP—Journal Club 5

JULIA NELL FERRELL—F.B.L.A. Club 4; 4-H Club 3, 4; Hi-Y Club 5; Speech Club 5; F.H.A. Club 5, Library Club 5; VALHALLA Staff

FRANKIE JEAN FLEENOR—F.B.L.A. Club 4, 5; V.O.T. Club 5; VALHI STAFF 5

MARLENE JUNE FORD—Art Club 5; Library Club 5; V.O.T. Club 5

JULIEN HOPE FULLER—French Club 3, 4 (honorary 5); Hi-Y Club 2, 3, 4, 5; Bi-Phy-Chem Club 3, 4; F.B.L.A. Club 5; VALHI STAFF 4, 5; Pixies 1, 2; Majorette 3, 4; Speech Club 4 (Treasurer); Booster Club 4; VIKING CAVALCADE Staff 5

LORETTA NELL GIBSON—4-H Club 4, 5; F.B.L.A. Club 5; F.H.A. Club 3, 4; Hi-Y 5; Booster Club 4, 5; V.O.T. Club 5

MARGARET ROSE GILLEY—V.O.T. Club 5; F.B.L.A. Club 4; Booster Club 5; Hi-Y Club 2, 3; Bi-Phy-Chem Club 3; VALHI STAFF 4, 5 (Co-Editor); G.A.A. Club 1, 3, 4

JANET SUE HALL—V.O.T. Club 5; Art Club 3; Booster Club 4, 5; Bi-Phy-Chem Club 3, 4, 5; Hi-Y Club 1, 2, 3, 4, 5; F.B.L.A. Club 5; G.A.A. Club 1

SHIRLEY SLEMP HEAD—F.B.L.A. Club 3

BRENDA CAROLYN HERRON—VALHI Staff 4, 5; VALHALLA Staff 5

REBECCA WITT HICKS—Majorette 2, 3; French Club 3, (honorary 4, 5); G.A.A. Club 1, 2; Speech Club 4; Art Club 5; V.O.T. Club 5

KATHERINE SUE HILL—Pixies 2, 3, 4; French Club 3, 4, (honorary 5)

REBECCA ANN HOOD—V.O.T. Club 5

EILEEN EZELLE JACKSON

JUDITH GAYLE JACKSON—Pixies 1; Hi-Y Club 2, 3; Speech Club 5 (Secretary); French Club 3, 4 (honorary 5); VALHI Staff 4, 5; VALHALLA 5; VIKING CAVALCADE Staff 5

LINDA KAY JESSEE—Majorette 1, 2, 3, 4; G.A.A. Club 2; Bi-Phi-Chem Club 1, 2, 3, 4, 5; VALHI Staff 5; V.O.T. Club 5 (Reporter); Speech Club 4; Hi-Y Club 1, 2, 3, 5; F.B.L.A. Club 5; 4-H Club 3

VIVIAN GAY JONES—S.C.A. Council 4, 5; (Junior Representative) (Senior Representative); G.A.A. Club 1, 2, 3 (Treasurer), 4 (Secretary), 5 (Vice-president); Speech Club 5 (President); Art Club 3, 4, 5; VALHI Staff 4, 5; Los Conquistadores 4, 5 (Secretary); Girls' State 4

EVELYN KILGORE KELLY—V.O.T. Club 5; F.H.A. Club 1

CHARLOTTE VIRGINIA LANE—G.A.A. Club 1, 2, 3, 4; Speech Club 5; VALHI Staff 4, 5

LOIS MARIE MAGGARD—4-H Club 1, 2, 3; Library Club 4; Art Club 4 (Vice-president); Pixies 1, 2, 3, 4 (Color Guard); F.B.L.A. Club 3, 4, 5; V.O.T. Club 5; Speech Club 3; Booster Club 4, 5; VALHI Staff 5 (typist); G.A.A. Club 3

TOBY RENDA MAWK—Art Club 2

ZELLA MAE MAXFIELD

SHIRLEY ANN MCCONNELL—Pixies 1, 2; VALHI Staff 4, 5; French Club 3, 4 (honorary 5); Library Club 5

DEBORAH RUTH MCKENZIE—Pixies 1, 2, 3, 4, 5 (President); 4-H Club 1, 2; G.A.A. Club 1; Library Club 4; VALHI Staff 5; F.B.L.A. Club 5; Roman Club 2, 3; Booster Club 5

BARBARA ANN MEADE—V.O.T. Club 5; F.B.L.A. Club 5; VALHI Staff 5

BARBARA LYNN MUMPOWER—Glee Club 2, 3, 4, 5; Chorale 4; Library Club 4, 5 (Reporter); Hi-Y Club 3; Speech Club 5; Roman Club 2, 3; F.H.A. Club 1; Booster Club 4, 5; VALHALLA Staff 5; S.C.A. Council 5 (Secretary)

SHIRLEY MONTANA PITMAN—4-H Club 4; VALHI Staff 5

MERILYN GAYE REASOR—F.H.A. Club 1, 2, 3; Glee Club 2, 3, 4, 5; Chorale 3, 4; French Club 3, 4 (honorary 5); Library Club 3, 4

ROSLIND DOLORES MCCRAY

SANDRA KAYE ROBINSON—Wilson Jr. High School, Tampa, Florida 2; H.B. Plant High School, Tampa, Florida 3, 4; Pixies 1; Panthenthes 3; Library Club 4; Booster Club 5; Hi-Y Club 5; Sew-Sews 5; Bi-Phy-Chem Club 5

PATRICIA ANN ROGERS—G.A.A. Club 1; F.B.L.A. Club 5 (Vice-president); V.O.T. Club 5 (Treasurer); VALHI Staff 5

NELLIE JANE SCARDO—Library Club 5

LINDA SALLEY SHULER—G.A.A. Club 1, 2, 3; Band 1; Pixies 2; Hi-Y Club 2, 3; Glee Club 2, 3, 4; Bi-Phy-Chem Club 3, 4; Varsity Club 4; VALHI Staff 4; V.O.T. Club 5

DONNA GRACE SIMMONS—Art Club 3; Los Conquistadores 4, (honorary 5); French Club 3 (honorary 4, 5); Pixies 3, 4; Speech Club 4; Hi-Y Club 3; F.B.L.A. Club 5; D.E. Club 5 (Secretary); Booster Club 4; Bi-Phy-Chem Club 3, 4; VALHI Staff 5; VIKING CAVALCADE Staff 5

LINDA LOU SIZEMORE—Pixies 1, 2, 3, 4 (honor guard); F.B.L.A. Club 4, 5; Glee Club 2, 3; V.O.T. Club 5 (Vice-president); G.A.A. Club 1; VALHI Staff 4, 5

DOROTHY MARIA STONE—F.H.A. Club 1, 2, 3; 4-H Club 1, 2, 3; Speech Club 4; VALHI Staff 4, 5; VALHALLA Staff 5; French Club 4, 5; Band 1, 2, 3, 4, 5 (All-State 1, 2, 3); Bi-Phy-Chem Club 2, 3

SARAH MARY SUTHERLAND—F.H.A. Club 1, 2, 3, 4 (Federation President), 5; G.A.A. Club 1, 2, 3, 4; Roman Club 1, 2; French Club 3, 4; VALHI Staff 4, 5; S.C.A. Council 4 (Treasurer); VALHALLA Staff (Co-Editor); Bi-Phy-Chem Club 5; Glee Club 5; VIKING CAVALCADE Staff 5

SHARON DIANNE SUTTON—G.A.A. Club 1, 2, 3, 4; Glee Club 2, 3, 4, 5; Los Conquistadores 4, 5; Hi-Y Club 2; Bi-Phy-Chem Club 3, 4, 5 (Secretary)

ANNETTE REBECCA TANKERSLEY—F.B.L.A. Club 5; VALHI Staff 5; V.O.T. Club 5; VIKING CAVALCADE Staff 5

JUDY PAULINE TATE—G.A.A. Club 1, 2, 3, 4, 5; Hi-Y Club 2, 3; Library Club 2, 3, (Vice-president), (President 4, 5); Roman Club 1, 2; French Club 3, 4 (honorary 5); Bi-Phy-Chem Club 2, 3, 4, 5 (Treasurer); Science Fair 4 (honorable mention); VALHI Staff 5; VALHALLA Staff 5 (Business Manager); Class officer 3 (Secretary); Booster Club 4, 5; F.H.A. Club 5 (Reporter)

NILA JANE TAYLOR—F.B.L.A. Club 4, 5; VALHI Staff 4, 5; V.O.T. Club 5

MARY SUE TRENT—G.A.A. Club 2; V.O.T. Club 5; Library Club 5; Art Club 5

JULIA ANN TUCK—Glee Club 1, 3, 4, 5; Roman Club 4, 5

GEORGE ANN WAMPLER—Los Conquistadores 3, 4, 5; VALHI Staff 4, 5; Library Club 4; Bi-Phy-Chem Club 5; Junior Class Treasurer; Senior Class Secretary; S.C.A. Council 5

MARILYN ALICIA WAMPLER—Roman Club 2, 3; Glee Club 2, 3, 4 (Secretary), 4; Library Club 4; Bi-Phy-Chem Club 5; VALHI Staff 4; VALHALLA Staff 5 (Co-Editor); VIKING CAVALCADE Staff 5

THELMA MAE WELLS—F.B.L.A. Club 5

The Senior Play

April 8, 1966

OUR TOWN

by

Thornton Wilder

Stage Manager ..... Johnny Qualls
Dr. Gibbs ..... Jay Gwaldis
Joe Crowell ..... Benny Mason
Howie Newsome ..... Phillip Sturgill
Mrs. Gibbs ..... Sally Sutherland
Mrs. Webb ..... Barbara Mumpower
George Gibbs ..... Campbell Cawood
Rebecca Gibbs ..... Donna Simmons
Wally Webb ..... Roger Jones
Emily Webb ..... Gaye Reasor
Professor Willard ..... Larry White
Mr. Webb ..... Johnny Vermillion
Woman in Balcony ..... Sharon Sutton
Lady in Box ..... Barbara Burke
Man in Auditorium ..... Eddie Justice
Simon Stimson ..... Johnny Black
Mrs. Soames ..... Doris Carty
Constable Warren ..... Bobby Vanhook
Si Crowell ..... Ronnie Marcum
Sam Craig ..... Larry Stough
Joe Stoddard ..... Bobby Whitt

People of the Town and Choir:

Barbara Burke	Eddie Justice	Larry Stough
Nancy Darnell	Bobby Whitt	Sharon Sutton
Dennis Hood	Ronnie Marcum	Lewis Waskey
Judy Jackson	Benny Mason	Julia Tuck

Director ..... Miss Faith Cox

Juniors

Simpson, Davidson, Jones, Sturgill

President ..... Greg Sturgill
Vice-president ..... Tony Simpson
Secretary ..... Belinda Davidson
Treasurer ..... Harry Jones
Sponsors ..... Miss Sarah Broadwater, Mrs. Leah Johnson, Miss Beth Siphers, Mrs. Evelyn Whitt

Our Junior year has been very exciting and rewarding. Taking NMSQT and Scat and Step tests, attending club meetings, electing representatives to Boys' State and Girls' State, and planning "our" Junior-Senior Prom have been the highlights of our year.

When we finally ordered our classrings and chose our calling cards, we knew we were well on our way to being "mighty seniors."

Row 1: Ruth Anderson, Johnny Baker, Wanda Barker, Clarence Begley, Clifton Bennett, David Bledsoe, Carolyn Blevins.
Row 2: Michael Blevins, Judith Body, Jim Booher, Judy Brady, Sue Brady, Thomas Bryington, Elbert Bush.
Not Pictured: Walter Chandler, Maurice Gover, Ronald Jones, Charles Lane, Robert Neeley, Larry Rasnick, Gracie Sanders, James Stidham, Andrew Tignor, David Tignor.
Dropped: Gloria Phillips, Betty Woodward. *Transferred:* Donna Thompson.

Sandra Bush
Glenda Carlton
Ronald Castle
Frank Chisenhall

Brenda Cole
Brenda Collier
James Collier
Lowell Collier

Betty Sue Collins
Kenneth Collins
Dennis Cooper
Gregory Dalton

Belinda Davidson
Ann Davis
Dora Davis
Phyllis Davis

Linda Delp
Marlene Dixon
Vickie Duncan
Dexter Egan

Juniors

Sandra Elkins
Kenneth Ely
Gary Farmer
Regina Franklin
Libby Gillenwater
Debbie Gillespie

Velma Goode
Mary Hall
Douglas Hamilton
Johnny Hamilton
Becky Hart
Monte Head

Connie Hensley
Sheila Herndon
Carolyn Hobbs
Nancy Hobbs

Linda Hoilman
Clennon Holliday
Patricia Hollinger
Hettie Mae Horton

Wilma Hoskins
Pamela Jackson
Gary Johnson
Harry Jones

Monroe Jones
John Kedzierski
Glenn Lane
Timmy Laster

Tommy Laster
Carrie McCarroll
Reva McConnell
Linda McCracken

Juniors

Vickie Maxfield
Kelly Meade
Richard Meade
Patsy Mellon
Joe Messer
Lana Messer

Becky Napier
Barbara Neeley
Jenny Neeley
Watanna Newman
David Osborn
David Peterson

Dorothy Porchie
Linda Porter
Gloria Phillips
Edna Rhoten

Linda Robinette
Kelly Roller
Lynda Shoop
Lynn Shorter

Donna Shuler
Ronnie Shuler
Kathy Shupe
Tony Simpson

Larry Sizemore
Doris Sliger
Herbert Smith
Ralph Sowards

Bill Strang
Craigy Stratton
Gregory Sturgill
Brenda Swinney

Juniors

Carroll Swinney
Paul Taylor
Shirley Wax
Patty Webb
Wilma Wells
Nila White

Billy Whitt
Ella Mae Williams
Gary Williams
Joann Willis
Theresa Wright
Jackie Young

Sophomores

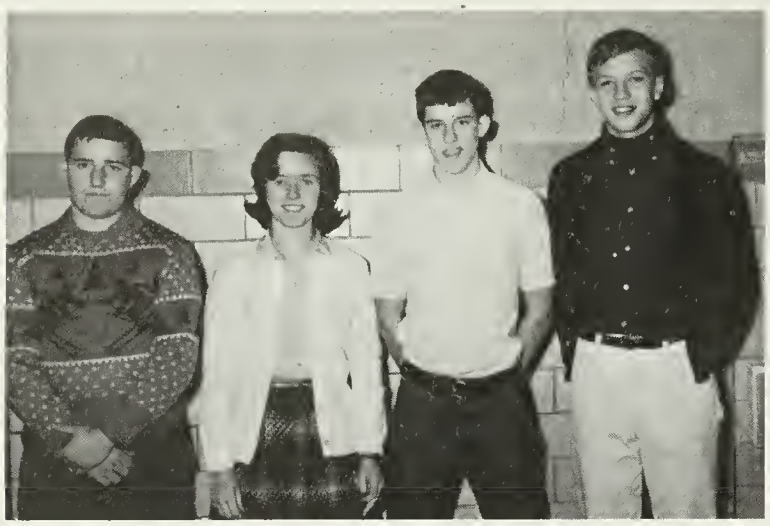

Edens, Taylor, Gilley, Fleenor

President ..... Randy Fleenor
Vice-president ..... Kent Gilley
Secretary ..... Leta Ann Taylor
Treasurer ..... Randy Edens
Sponsors ..... Mrs. Frances Botts, Mrs. Wilma Brooks, Mrs. Orpha Chandler, Mrs. Julia Jarrett

We, the 1965-66 sophomores, having completed half the journey on the trail of our high school career, are anticipating with enthusiasm our last two years. Realizing the importance of our education and our prospects for college or career, we are planning our last two years very carefully. Every day we are meeting new responsibilities and challenges and are learning to face them.

We would like to express our appreciation to our teachers. Our deep sense of pride in our school grows with each passing year.

Not Pictured: Jimmy Atkins, Darrell Barker, Gary Cline, William David, Thomas Dickenson, Charles Dickenson, James Fleenor, Steve Gilley, Ronald Light, Willard Mays, Johnny Patterson, Larry Pitman, Carl Seymour, Jerry Seymour, Susie Stone, Walter Tignor, Richard Tipton. *Dropped:* Barbara Bolinsky, Jerry Graham, Brenda Smith, Pamela Swecker, Willie Taylor *Transferred:* Mickey Stough

Row 1: Bill Akers
Patty Ayers
Sheila Baker
Cherlene Bentley
Janice Blanton

Row 2: Letch Bledsoe
Kathy Blevins
Barbara Bolinsky
Wanda Bolinsky
Cheryl Bolling

Row 3: Stanley Botts
Danny Breeding
Margaret Bryington
Margaret Burton
Robert Carroll

Row 4: Glen Carty
Darrell Chandler
Jackie Chandler
Brenda Chisenhall,
Pat Church

Row 1: Ronald Church
Bob Collier
Betty Collins
Brenda Collins
Steve Dalton

Row 2: Danny Damon
Linda Davidson
Diane Delp
Ann Dickenson
Mary Alice Dickenson

Row 3: Dianne Dooley
Randy Edens
Donna Egan
Randy Fleenor
Brenda Fletcher

Sophomores

Row 1: Margaret Fox
Paul Fraley
Evelyn Gates
Ruth Gibson
Gary Giles

Row 2: Kenny Gilley
Karen Gilley
Earla Gilliam
Harriet Grindstaff
Erma Hampton

Row 3: Mildred Herndon
Brenda Herron
Johnny Herron
Larry Hennsey
Sarah Hobbs

Row 4: Stephen Hollifield
Brenda Hollinger
Patsy Hughes
Jerry Hurd
Fred Johnson

Row 1: Judy Johnson
Regina Johnson
Donna Jones
Martha Jones
Mary Ruth Jones

Row 2: Roy Jones
Henry Kedzierski
Glen Kelly
Ralph Kilgore
Linda Kindle

Row 3: Sherrie Knight
Barbara Langrel
Jim Bob Lile
Carolyn Maggard
Ann Marrs

Sophomores

Row 1: Mary Beth Marshall
Michael Mason
Michael Masters
Donna Mawk
Linda Maxfield

Row 2: Jackie McClanahan
Sam McCorkle
Sharon McDonough
Lana Meade
Martha Morrow

Row 3: Mary Molly Murphy
Carol Neeley
Robert Newberry
Preston Owens
Glenna Parsons

Row 4: Neil Pennington
Gary Perdue
Michael Phillips
Nancy Pobst
Spencer Quesenberry

Row 1: Gary Rines
Jerry Riordan
Trecia Roach
Glenda Robinette
Kathy Robinette

Row 2: Cindy Rogers
Roger Rose
Sandra Shelton
Jane Shipley
Beatrice Shorter

Row 3: Bascom Sliger
Brenda Smith
Jackie Sowards
Lena Stevens
Pamela Swecker

Sophomores

Row 1: Thelma Swinney
Claude Tankersley
Betty Tate
Sue Tate
Leta Ann Taylor

Row 2: Barbara Thompson
Sue Thompson
Janet Tilley
Robert Tuck
Susan Tucker

Row 3: Larry Turner
Joan Wallace
Mary Ellen Ward
Belinda Watkins
Doris Wells

Row 4: Roger Williams
Sherry Wolfe
Cathy Vicars
Charles Yeary
Rosalie Yeary

Mahan, Neeley, Shipley, Carnes

Freshmen

President ..... Harold Neeley
Vice-president ..... Gary Mahan
Secretary ..... Diane Carnes
Treasurer ..... Jimmy Shipley
Sponsors ..... Miss Frances Sams, Mr. K. W. Meade, Mr. Jack Lewis, Mr. Rexall Carnes, Mr. Don Campbell

The Freshman Class of Powell Valley entered school with confidence and ambition. We were taking another journey on the trail of our high school careers and we were determined that it would be successful.

We were allowed to participate in more clubs and activities, and as a result, felt more a part of Powell Valley. We learned the importance of accepting responsibility for our own actions and of acquainting ourselves with our teachers.

Row 1: Kermit Allen, Joyce Baker, Judy Barker, Janice Barnette, Arlene Bates, Stephen Bean, Larry Begley, Robert Bell, Barbara Bishop
Row 2: Margaret Bishop, Allen Blanken, Vickie Blanken, Johnny Blevins, Carroll Boatright, Donna Boggs, Nickey Botts, Linda Bowman, Diane Brickey
Row 3: Sarah Bruner, Marsha Bryant, Mike Buckles, Virginia Carico, Gregory Cantrell, Diane Carnes, David Carty, Don Chapman, Marilyn Clarkston
Not Pictured: Larry Burton, Gary Collier, Charles Graham, Jimmy Harding, Donnie Haynes, Patricia Hurd, Elaine Lambert, Donald Neeley, Cindy Perry, Eddie Toney, George Watkins. *Dropped:* Rhonda Dorton, Edward Fraley, Tommy Graham, Linda Herron, Linda Legg, Gloria Nix, Wayne Hall.

Row 1: Janice Cole, Robin Collier, Ronnie Collins, Pat Collinsworth, Junior Cottrell, Ronald Coughlin, Rhonda Crabtree, Jamie Damon
Row 2: Tommy Davidson, Gerald Davis, Bruce Dickenson, Kay Dickenson, Martha Dress, Michael Farmer, Anita Fisher, Treina Flanary

Freshmen

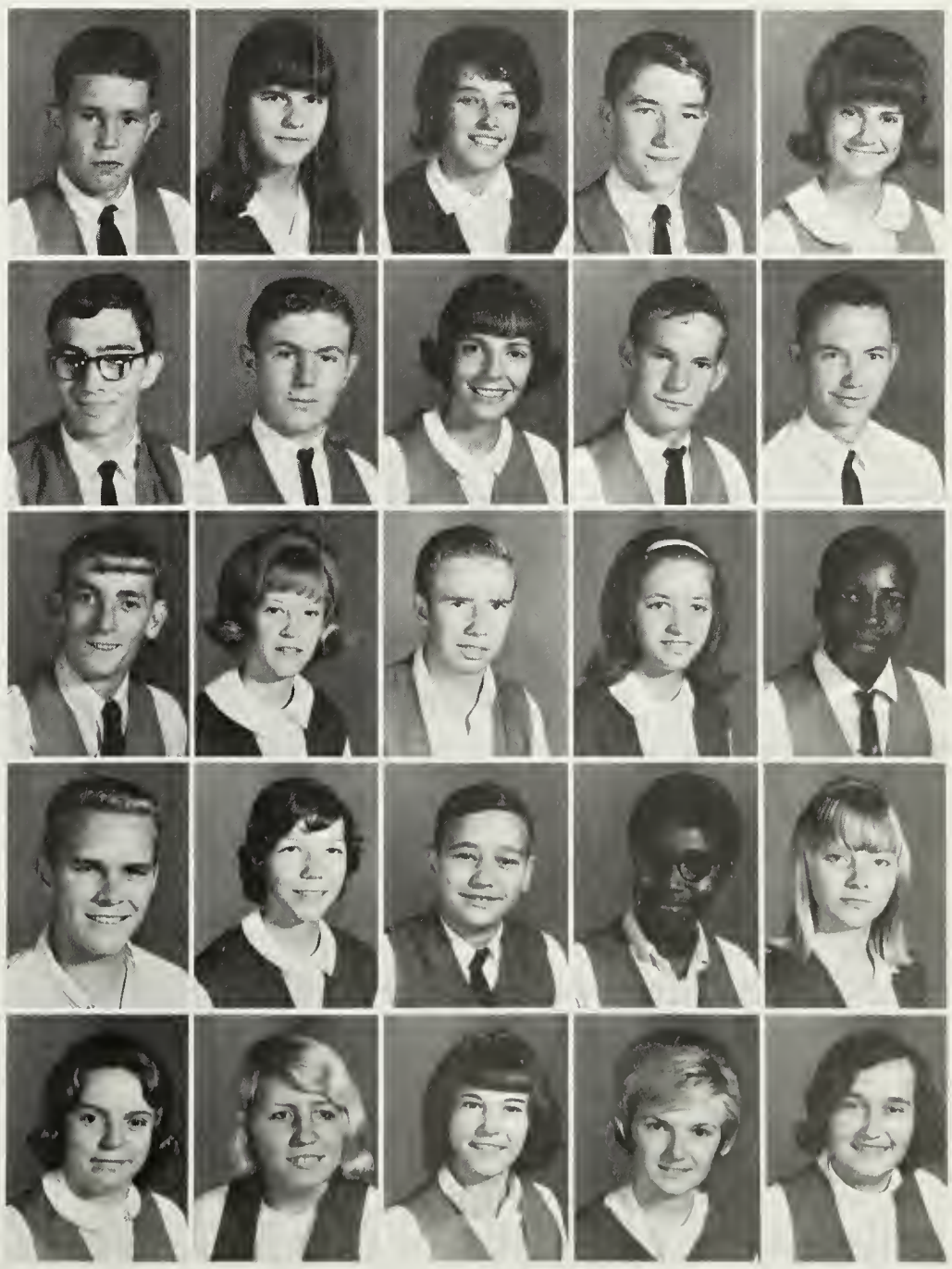

Row 1: Walter Ford, Cathy Fraley, Shirley Fraley, Jerry Gardner, Paula Gillespie

Row 2: Eugene Gilliam, John Gilly, Sheila Goins, Paul Griffin, Ersal Hall

Row 3: Jerry Hamilton, Donna Harner, Donald Herron, Roseann Hollyfield, Braeuster Jackson

Row 4: Melvin Jackson, Janet Jenkins, Billy Jones, Elizabeth Jones, Deborah Kelly

Row 5: Vicki Kilgore, Brenda Kirk, Brenda Lane, Brenda Lawson, Lesia Legg

Row 1: Patricia Long, Gary Mahan, Doris Manious, Patricia Marcum, Mike McConnell, Ellen McCorkle, Robert McGuire
Row 2: Patty McKinney, Cynthia McLaine, Harry Meador, Sheila Mellon, Tommy Myers, Harold Neeley, Mary Gail Nipper

Freshmen

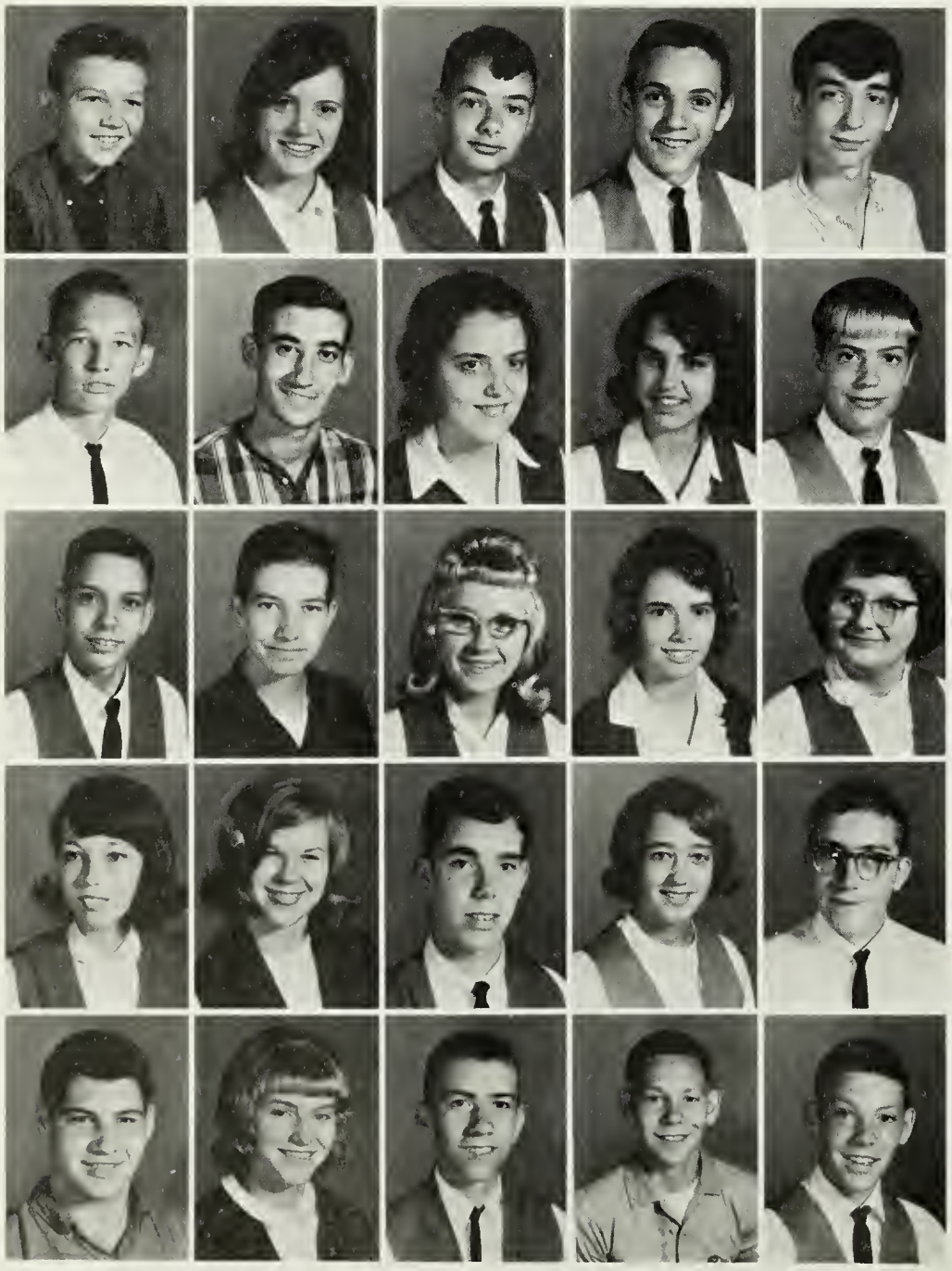

Row 1: Randy Nipper, Gail Owens, James Palmer, Wayne Parrott, Leland Phillips

Row 2: Howard Phillips, Lindsey Phillips, Carolyn Poff, Peggy Poff, Steve Potter

Row 3: Danny Powers, Clyde Quillen, Kathy Quillen, Ella Randolph, Nancy Reed

Row 4: Delorise Reist, Blenda Rhoten, Jeff Riordan, Diane Roat, Clyde Robinette

Row 5: Larry Robinette, Carolyn Robinson, Donald Rogers, Billie Rollins, Walter Rollins

Row 1: Margaret Rose, Jewell Russell, Ralph Salyers, Johnny Sanders, Kathy Seymour, Jimmy Shipley, Rita Shoop
Row 2: Charlotte Simpson, Patricia Sizemore, Charlene Slagle, George Smith, Guyann Smith, Maudie Spears, Daryl Stapleton

Freshmen

Row 1: Sheila Stevens, Judy Stidham, Debbie Strang, Patricia Swinney, Phyllis Swinney

Row 2: Nancy Jo Tabor, Tommy Taylor, Robert Tichenor, Roger Tignor, Ewing Tipton

Row 3: David Toney, Norma Tonker, Linda Vanhook, Roger Wade, Dorothy Wallace

Row 4: Randy Webb, Patty Welch, Terry White, Margaret Whited, Shirlee Whitt

Row 5: Angela Williams, Ann Williams, Jennifer Williams, Betty Yost, Margaret Young

Sub-Freshmen

Nickels, McMahan, Greenlee, Garrett

President ..... Steven Garrett
Vice-president ..... Arthur Greenlee
Secretary ..... Gale McMahan
Treasurer ..... Frank Nickels
Sponsors ..... Mrs. Mary A. Gembach, Mrs. Phyllis Herron, Mr. Cecil Maddux, Mr. Earl Mullins, Mr. Bernis Zander

We, the eighth grade class of Powell Valley, entered our high school careers with much enthusiasm. After the first few weeks of entering wrong classes, fixing broken lockers, and losing books, we finally grew accustomed to the routine of high school life and settled down for a year of study and hard work.

Going to assemblies, pep rallys, ballgames, and club meetings—all these were a part of our new experiences and helped to make our year exciting.

We extend our thanks to our teachers, who have helped us in making our first year at Powell Valley successful.

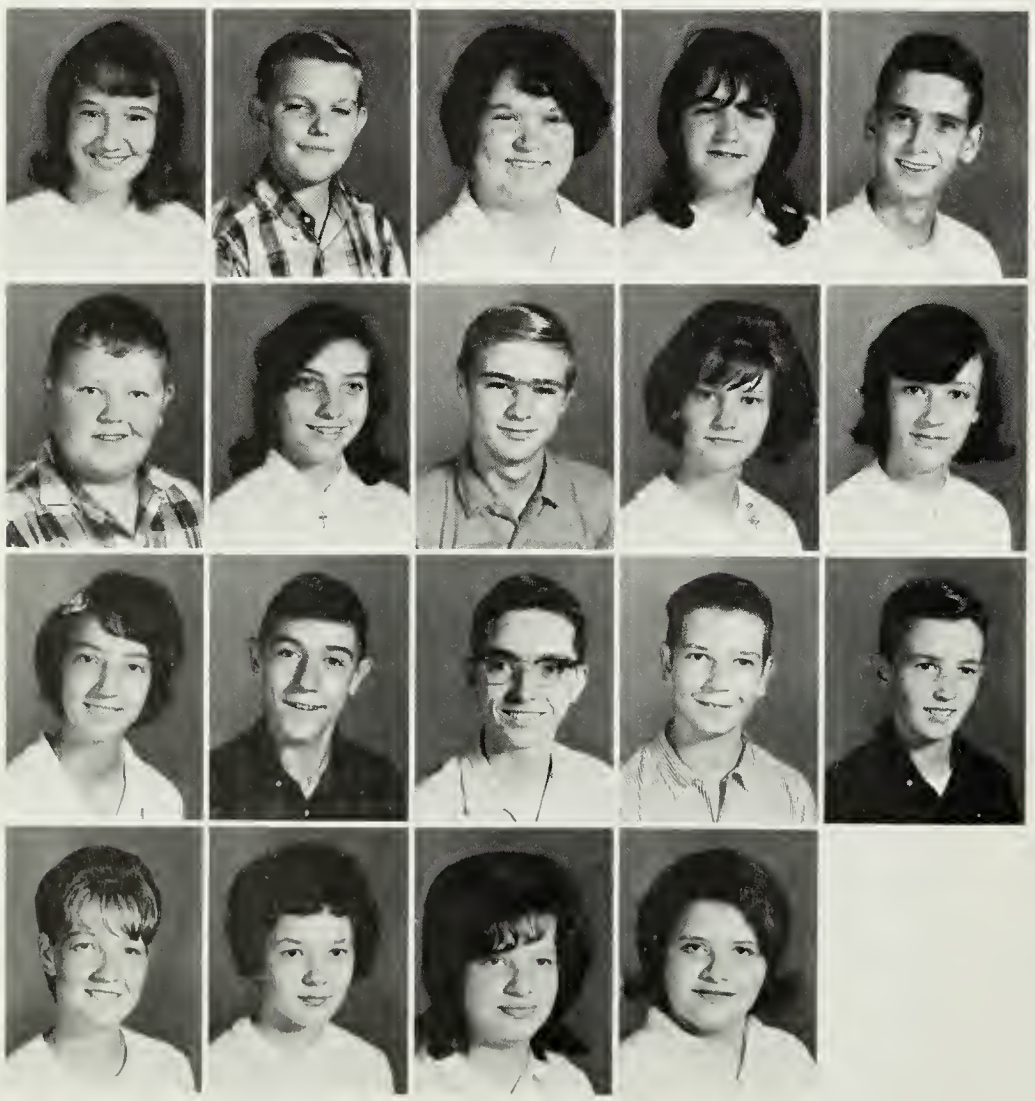

Row 1: Robin Adams, Ben Allen, Ann Anderson, Judy Anderson, David Ashley

Row 2: Garner Barker, Betty Barton, Samuel Beason, Elizabeth Begley, Nancy Bellamy

Row 3: Freida Bentley, Gary Bishop, Larry Bledsoe, Rex Bledsoe, Ken Blevins

Row 4: Emma Boatright, Donna Bobrosky, Freda Boggs, Linda Boggs

Not Pictured: Charlotte Carty, Rebecca Collier, Jimmy Cox, Chester Gilliam, James H. Hamilton, Wayne Hughes, James Phipps

Dropped: Dorothy King

Transferred: Samuel Beason, Rosetta Bowen

Sub-Freshmen

Row 1: Billy Bowen, Rosetta Bowen, Carolyn Bryant, Betty Bryington, Rebecca Burton

Row 2: Carolyn Bush, Charlene Caroll, Cora Carroll, Deloris Carroll, Johnny Carter

Row 3: Daniel Chandler, Diane Church, Gary Collier, Virginia Collier, Hope Collins

Row 4: Toby Collins, Kathy Cooper, Carl Dalton, Debbie Dalton, James Dalton

Row 5: Linda Daniel, Jerry Daniel, Larry Daniel, Paula Davis, Ronald Davidson

Row 6: Janet Dennison, Sharon Dixon, Keith Durham, Florence Dykes, Dennis Edens

Row 7: Charles Fleenor, Danny Fox, David Fox, Vickie Galloway, Steve Garrett

Row 8: Carolyn Gibson, David Giles, Sandra Giles, Deborah Gilley, Sharon Goins

Row 9: Arthur Greenlee, Loretta Grubb, Erwin Hall, Freddie Hamilton, Linda Hamilton

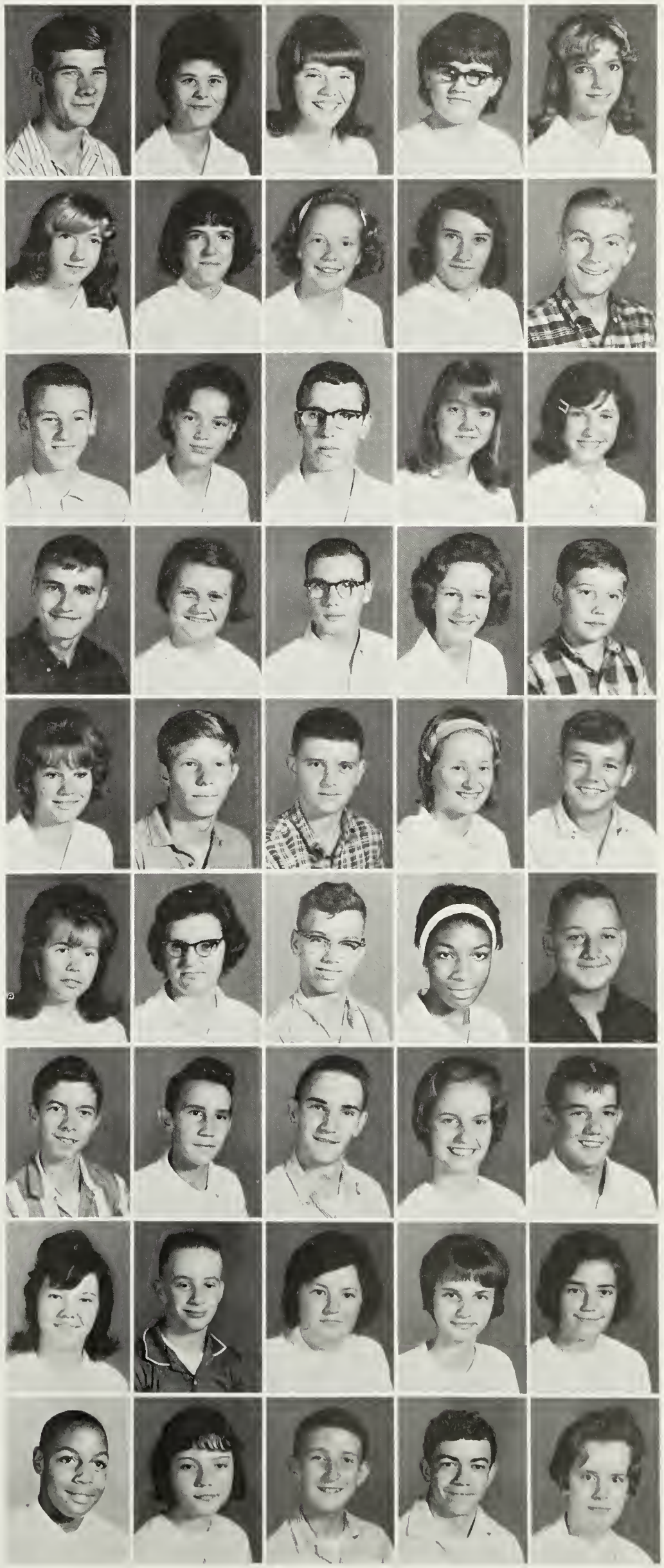

Sub-Freshmen

Row 1: Mary Hamilton, Charlotte Harding, Phyllis Harner, Joyce Harper, Jack Herron

Row 2: Pauline Herron, Keith Hill, Shelby Hodge, Jenny Holcomb, Clara Hughes

Row 3: Linda Hughes, Robert Jackson, Sheila Johnson, Dewey Jones, Nancy Jones

Row 4: Opal Jones, Robert Jones, Alan Kedzerski, Janice Lane, Otis Lawson

Row 5: Marvin Leonard, Joseph Long, Diane Lovell, Marjorie Mabe, Aletha Masters

Row 6: Lynn Masters, Loretta Mawk, Elizabeth Mays, Christal McCoo, Judy McDonough

Row 7: Charles McElyea, Kathy McElyea, Evelyn McKinney, Gale McMahan, Karen Meade

Row 8: Carson Mellon, William Milbro, Paul Miller, Roger Moore, Lillie Morris

Row 9: Nancy Morrow, Robert Mullins, Norma Mumpower, Frank Nickels, David Osborne

Sub-Freshmen

Row 1: David Peaks, Rita Pelfrey, Anita Pennington, Joyce Phillips, Richard Phillips.

Row 2: Sandra Phillips, Regina Pleasant, Dennis Poole, Tony Porter, Brenda Quillen.

Row 3: Melvin Quillen, Lynda Reece, Margaret Richardson, Linda Roach, Steve Roberts

Row 4: Raymond Rogers, Donna Roller, Sammie Rose, Lowry Sandt, Linda Shockley

Row 5: James Shuler, Judy Shuler, Kathy Sizemore, Charlotte Sizemore, Cecilia Skeen

Row 6: Mike Stallard, Janice Stidham, James Stone, Audrey Stout, Judy Tabor

Row 7: Alvin Tankersley, Kathy Tate, Janet Thacker, Freddie Thompson, Allen Tolbert

Row 8: Barbara Tonker, Harry Wallace, Jennifer Ward, Kevin Whited, James Whitt

Row 9: Christopher Williams, Frances Willis, Brenda Wilson, Patti Wolfe, Sandra Young

Assembly Calendar 1965-'66

August 27	Mr. Horton Cheerleaders
September 3	Presentation Viking Squad
September 10	CONSTITUTION WEEK Mr. Skeen—Mr. Kilgore
September 17	SCA—Miss Broadwater
October 1	Guidance Program Miss Cox—Mr. Gibbs
October 8	Fire Prevention Week
October 15	Clean Up and Fix Up for District 0
October 22	Library Program Miss Scott
October 29	Rev. Kirkland Lashley
November 5	American Education Week Mr. Meade—Mr. Lewis
November 12	VOT—DE—FBLA Miss Siphers—Mrs. Whitt—Mrs. Johnson—Mr. Curry
November 19	Hi-Y Thanksgiving Mrs. Rose
November 24	Rev. Herbert E. Tuck
December 3	Key Club Mr. Skeen
December 10	Rev. M. R. Flack
December 17	Christmas Program Viking Band—Mr. Tipton Viking Glee Club—Mr. Gibbs
December 31	Rev. Edward Greer
January 28	Bi-Phy-Chem Miss Darnell—Miss Dingus—Mr. Zander
February 4	"Mardi Gras" French Club
February 11	Art Club Valentine
February 18	Fine Arts Program Miss Cox—Chr. and English Faculty
February 25	Rev. Larry Best
March 4	"Fiesta" Spanish Club Mr. Miller
March 11	"Ides of March" Roman Club Miss Dingus—Mrs. Rose
March 18	Fashion Show—FHA Mrs. Horne—Mrs. Botts
March 25	SCA Election of Officers
April 1	4-H Club
April 8	Rev. Claude Quillen
April 22	Cheerleader Selection Mrs. Whitt—Mrs. Gembach
April 29	Speech Club Mrs. Rose
May 6	May Day Mr. Gilliam--Mr. Maddux--Mrs. Chandler

Trails Lead to . . .

Oak Ridge Museum and Laboratory.

Cawood, Mumpower, Wilson, Black

Vanhook, Stough, Carter, Clements at N.Y. Fair Exhibit.

"Effects of radiation on plants?"

May Day King and Queen '65 Gary Sexton and Betty Woodward

. . Class Room Activities

Ninth Grade Science class learns from class demonstration.

Nancy Darnell selling the first edition of *Viking Calvacade,* a literary magazine published by Advanced English class.

The artists of the art class Marlene Ford, Evelyn Gates, Diane Delp, Edna Rhoten

Daryl Stapleton shows Glenda Robinette how to dissect a frog.

Chemistry class experiments with solutions.

The Speech Class presents
"Father Lives with Seven Women"

Seated: Connie Hensley, Sheryl Daniel, Gary Sexton, Watanna Newman. *Standing:* Jackie Young, Margaret Bryington, Mary Alice Dickenson, Gay Jones, Judy Jackson.

Familiar Sights, Familiar

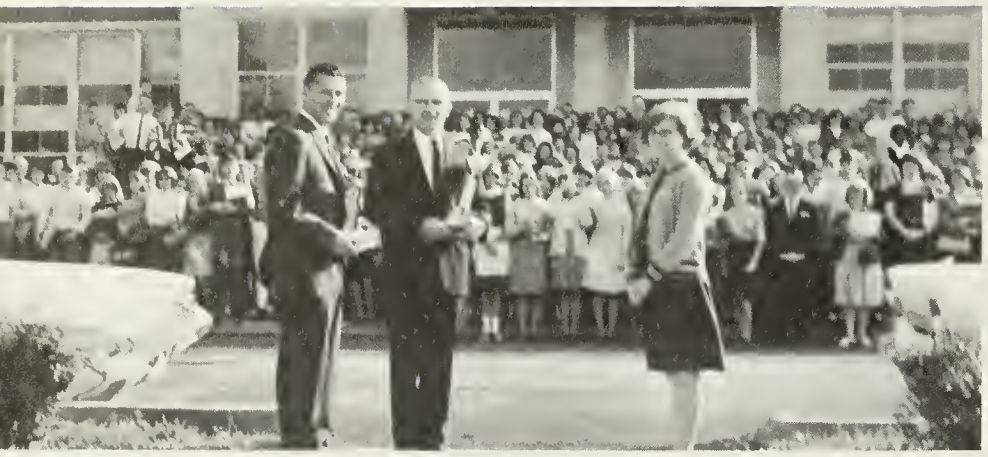

A unique assembly on the front campus

Custodians and the Matron Mr. Baker, Mrs. Baker, Mr. Wilson

Coach Campbell presents a basketball to Jonnny Black, our "1000" point man.

Rejeanna Clarkston is presented the Betty Crocker Homemaker Award for 1966

the VALHI goes to press

Magazine salesgirls—Patsy Mellon, Debbie Gillespie, Nancy Hobbs, Patty Webb

F.H.A. members Patsy Collinsworth, Judy Tate, and Donna Boggs were among the hostesses for the Faculty Tea.

First "stringers" ready for action

Faces

Student cheering section at Bullitt Park giving the Vikings their support

Powell Valley and Appalachia cheerleaders get together.

Powell Valley Viking Band makes a turn on Cumberland Street in the Bristol Band Festival

The Art Club band swings out. Laster, Jackson, Renfro, Flores, Herron

Johnny Qualls, Becky Hart, Phyllis Davis—flutists for the Fine Arts program

Our Trail S-t-r-e-t-c-h-e-s

Analytic geometry workers—Larry Skeen, Eddie Justice, Johnny Black, Dennis Blanton, and Campbell Cawood

College Boards—Roger Jones, Johnny Qualls and Eddie Justice

Marilyn Wampler and Julie Fuller

Glee Club accompanists David Osborne—Campbell Cawood

Bill Akers, Jr.—busybody

"Beat" poetry a la Key Club style Qualls, Cawood, Wilson

All dressed up for a Science Program Bill Strang, Danny Damon, Ronnie Marcum, Johnny Qualls

Backward

Brenda Lane, Audrey Stout, and Brenda Swiney narrators in the Fine Arts program.

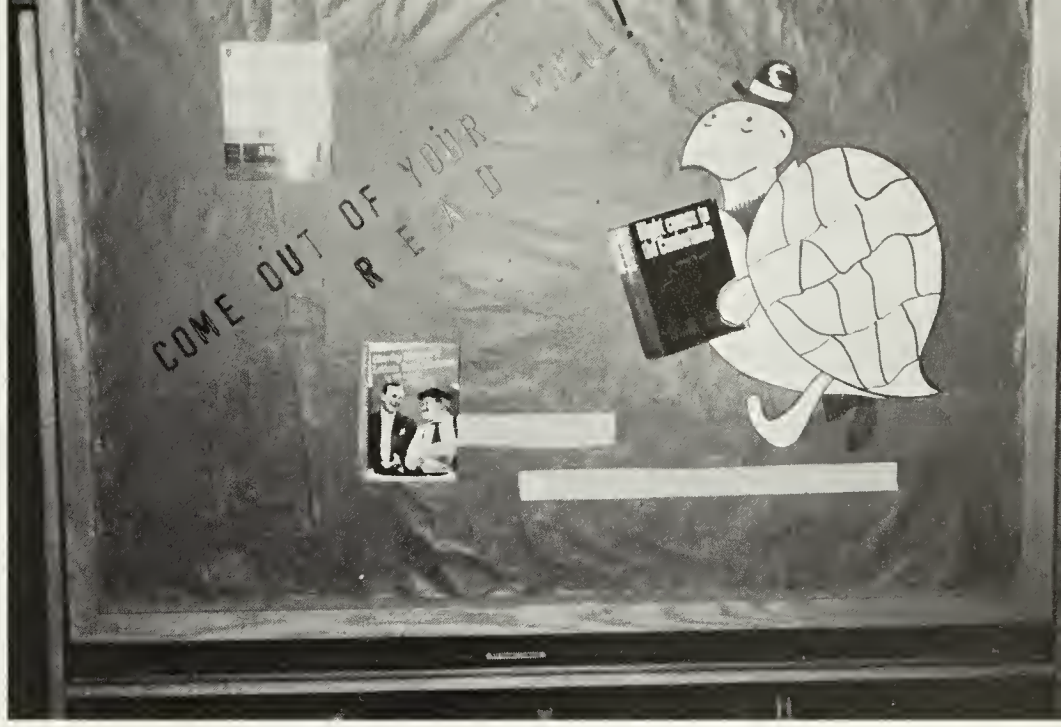

One of the many Library bulletin boards.

Bi-Phy-Chem members, Danny Damon, Roger Jones, Gary Giles, Vickie Duncan, Judith Body, and Libby Gillenwater do not take this operation on Stanley Botts seriously.

KVG (Keep Virginia Green) boys help plant trees on the P.V.H.S. property.

An interview with Douglas Hamilton, Kaye Robinson, and Sally Sutherland.

Knights of the "Round" Table: Mr. Zander, Mr. Curry, Mr. Maddux, Mr. Meade, Mr. Mullins, Mr. Lewis.

Seventh Annual Science Fair

Teacher Coordinator: Mr. Bernis Zander

Student Chairman: Bill Strang

Mr. Zander—Bill Strang

First Place Boys
Physical
Harry Meador III

First Place Girls
Physical
Sandra Shelton

First Place Girls
Biological
Sherry Knight

First Place Boys
Biological
Robert Tuck

Second Place Boys
Biological
Robert Collier

Second Place Girls
Biological
Gail Shorter

Second Place Girls
Physical
Julia Tuck

A Division E
Winner
Sharon Sutton—
Gaye Reasor

Other winners: Boys Physical Science—Jerry Riordan, second place; Bill Akers, third place; Girls Physical Science—Marilyn Wampler, third place. Boys Biological Science—Robert Carroll, third place; Girls Biological Science—Patsy Mellon, third place. Honorable Mention: Roger Williams, Leta Ann Taylor, Kenneth Ely, David Osborne, Craigy Stratton, Nancye Lou Pobst, Janet Tilley, and Mary Ellen Ward. Division "E" (Eighth and ninth grade or joint projects): Glenda Robinette, Diane Delp, Mary Molly Murphy, Steve Gilley, Danny Damon, Gary Cline, and Spencer Quesenberry.

ORGANIZATIONS

Marilyn Wampler Sally Sutherland

Valhalla Staff

Editors . . . . . Sally Sutherland
Marilyn Wampler
Business Managers . . . . . Joseph Bledsoe
Barbara Mumpower
Gaye Reasor
Dorothy Stone
Phillip Sturgill
Judy Tate
George Ann Wampler
Sports Editor . . . . . Johnny Vermillion
Snapshot Editor . . . . . Judy Jackson
Typists . . . . . Rejeanna Clarkston
Julia Ferrell
Carolyn Herron
Sponsors . . . . . Miss Faith Cox
Miss Lora Dingus

Business Managers
Joseph Bledsoe
Barbara Mumpower
Gaye Reasor
Dorothy Stone
Phillip Sturgill
Judy Tate
George Ann Wampler

Wampler, Mumpower, Tate, Stone, Reasor, Bledsoe, Sturgill.

Typists
Carolyn Herron Rejeanna Clarkston Julia Ferrell

Snapshot Editor
Judy Jackson

Sports Editor
Johnny Vermillion

Sponsors
Miss Dingus Miss Cox

Left to Right—Seated: Johnny Qualls, Bobby Whitt, Margaret Gilley, Charlie DeMoisey, Shirley Wax. *Standing:* George Ann Wampler, Jim Booher, Campbell Cawood, Johnny Wilson, Billy Whitt, Sherry Knight, Gay Jones.

Valhi Staff

Co-Editors . . . . . Margaret Gilley
Charlie DeMoisey

Business Managers . . . . . Johnny Qualls
Bobby Whitt

Song Request . . . . . Debbie Gillespie
Carolyn Herron
Betty Lynn Tate

Gossip . . . . . Linda Jessee
Donna Simmons
Benny Mason

Fashions . . . . . Sherry Knight
Betty Collins
Regena Franklin

Art . . . . . Gay Jones
Shirley Wax
Brenda Boy

Senior Interviews . . . . . Dottie Stone
George Ann Wampler

Honor Roll . . . . . Patricia Rogers
Louise Collins

Birthday Calendar . . . . . Shirley McConnell
Jane Taylor

Sports . . . . . Billy Whitt
Johnny Wilson

Special Events . . . . . Jim Booher

Inquiring Reporter . . . . . Charlotte Lane
Judy Tate

Assemblies . . . . . Sally Sutherland

Club News . . . . . Julie Fuller
Judy Jackson

Typists . . . . . Linda Sizemore, Carolyn Herron, Frankie Fleenor, Reva McConnell
Becky Napier, Barbara Meade, Annette Tankersley, Nancy Hobbs,
Debbie McKenzie, Montana Pitman, Ann Davis, Lois Maggard, Nila White
Sponsors . . . . . Mrs. Leah Johnson, Miss Beth Siphers, Mrs. Evelyn Whitt

Left to Right—Seated: Julie Fuller, Dottie Stone, Patricia Rogers, Sally Sutherland, Judy Jackson. *Standing:* Betty Lynn Tate, Linda Jessee, Donna Simmons, Regena Franklin, Betty Collins, Benny Mason, Jane Taylor, Louise Collins, Charlotte Lane, Shirley McConnell, Judy Tate, Debbie Gillespie.

Left to Right—Seated: Ann Davis, Annette Tankersley, Nancy Hobbs, Montana Pitman. *Standing:* Linda Sizemore, Frankie Fleenor, Lois Maggard, Becky Napier, Barbara Meade, Reva McConnell, Deborah McKenzie, Carolyn Herron, Nila White.

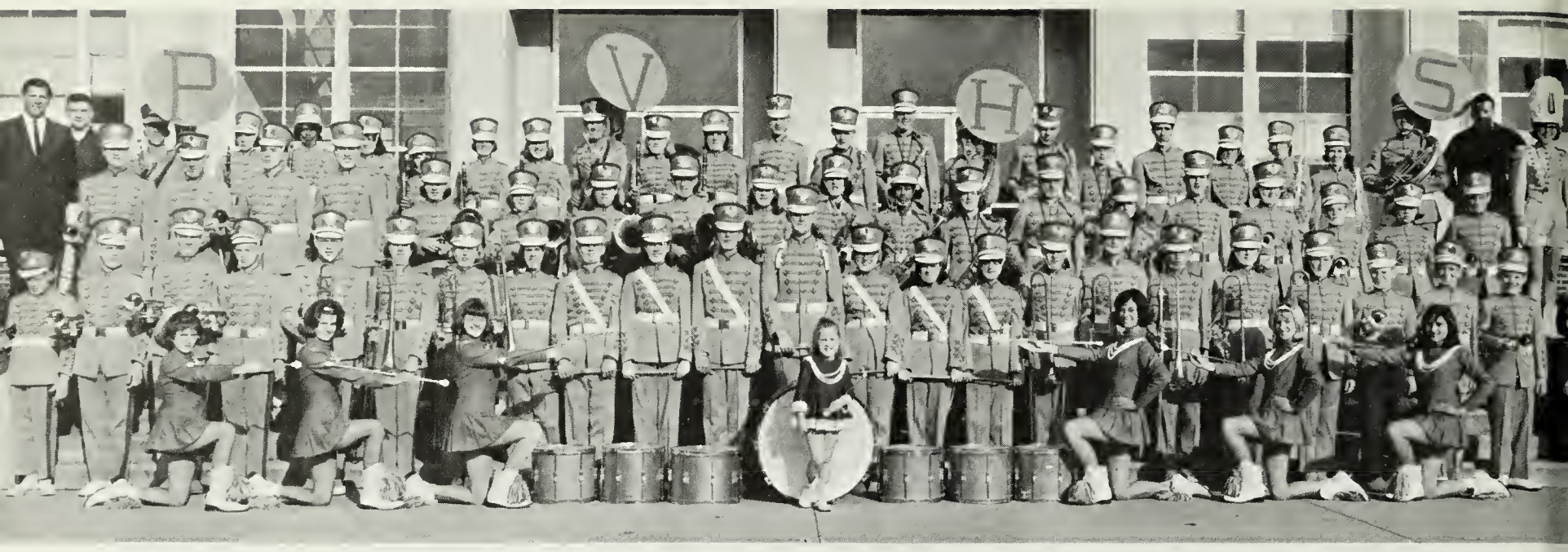

Left to Right—Majorettes: Patty Welch, Paula Sue Gillespie, Jennifred Williams, Lori Tipton, Karen Gilley, Diane Dooley, Shirlee Whitt. *Row 1:* Mike Giles, Bobby Botts, Johnny Carter, Keith Hill, Ronnie Marcum, Susie Stone, Margaret Bryington, Jackie Young, Danny Damon, Judith Body, Gary Giles, Johnny Wilson, Belinda Davidson, Donna Boggs, Arlene Bates, Jimmy Palmer, Paul Dalton, Randy Seales, Rhonda Crabtree, Robin Collier, Bobby Farrer, Kenny Anderson, Harold Hill. *Row 2:* Larry Turner, Jimmy Clements, Jim Bob Lile, Stanley Botts, Susie Young, Jamie Damon, Dottie Wallace, Campbell Cawood, Donna Shuler, Dottie Stone, Gail Shorter, Cora Carrroll, Ralph Sowards, Sheila Baker, David Bledsoe, Lana Jo Meade, Andy Allen, Nina Boggs, Mike Sanders. *Row 3:* Mr. Titpon, Jackie McClanahan, J. H. Rivers, Debbie Sanders, Lynn Shorter, Pamela Jackson, Kathy Maiden, Pat Collinsworth, Betty Tate, Donald Rogers, Janice Cole, Sarah Hobbs, Leland Phillips, Larry Rasnick, Gary Collier, Jim Booher, Harry Wallace, Sonny Young, Johnny Qualls, Donna Giles, Phyllis Davis, Becky Hart, C. G. Yeary, Billy David, Libby Gillenwater.

Mr. David Tipton

Libby Gillenwater
Drum Major

Viking Band

Director: Mr. David Tipton

Looking back over the year's work of '65-'66 our Band can say with pride that it was a satisfactory and successful year. From the first blast of Libby's whistle in August to the all-important moment on October 2 at the annual Bristol Band Festival, afternoons were spent marching on the field, practicing music, working up dance routines, pleading for rest breaks (usually not getting them) and somehow ending with good shows. Then all this work proved worthwhile when we brought back from the Chilhowie Apple Blossom Festival a Division I trophy and two weeks later from Bristol the only Division I trophy received by a Wise County band.

The next few weeks were put into studying basic musical terms and rhythms, then Christmas carols were rehearsed before the Band participated in two Christmas parades sponsored by the merchants of Big Stone Gap.

On February 4, 5, and 6 the All-State Band West was held at Powell Valley for the first time in the history of the school. A total of 168 students were involved, including seven Vikings. This profitable week end brought people from many surrounding areas and brought much credit to our school.

As spring rushed along, hard work was again the prescription. Many hours were spent working on music for the Regional Festival. Soon after was the annual Spring Concert, highlighted by the presentation of the McChesney award.

With the close of the year, the Band had several suggestions and ideas to consider for a summer trip.

Much thanks must go to Libby Gillenwater, our drum major; Mrs. David Tipton, majorette instructor; and especially Mr. Tipton, our director and drillmaster.

MAJORETTES

Paula Gillespie
Patty Welch
Jennifred Williams
Shirlee Whitt
Diane Dooley
Karen Gilley

Libby Gillenwater
Drum Major

Woodwinds

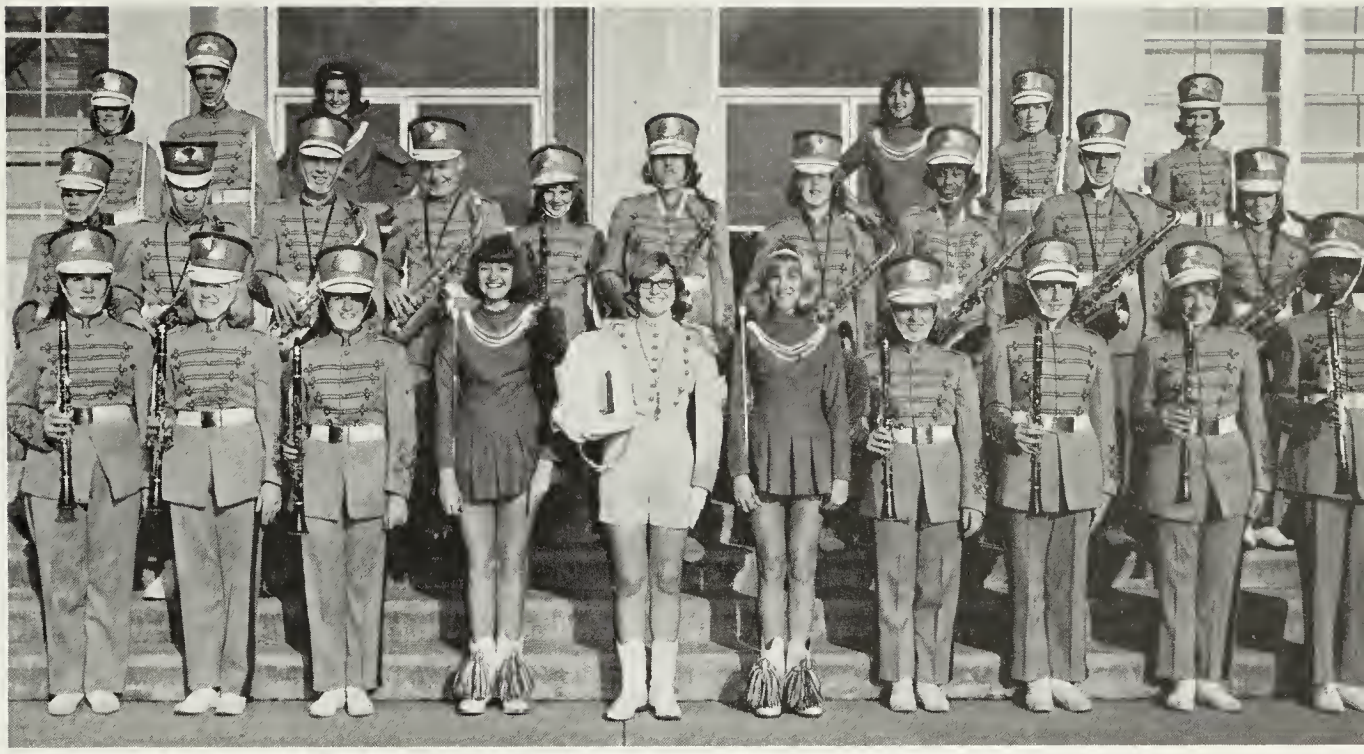

Left to Right—Row 1: Sarah Hobbs, Janice Cole, Patsy Collinsworth, Jennifred Williams, Libby Gillenwater, Diane Dooley, Betty Tate, Debbie Sanders, Pamela Jackson, Lynn Shorter. *Row 2:* Sonny Young, Harry Wallace, Gary Collier, Larry Rasnick, Kathy Maiden, Dottie Stone, Cora Carroll, Gail Shorter, Ralph Sowards, Sheila Baker. *Row 3:* Donna Giles, Johnny Qualls, Paula Sue Gillespie, Shirlee Whitt, Phyllis Davis, Becky Hart.

Percussion

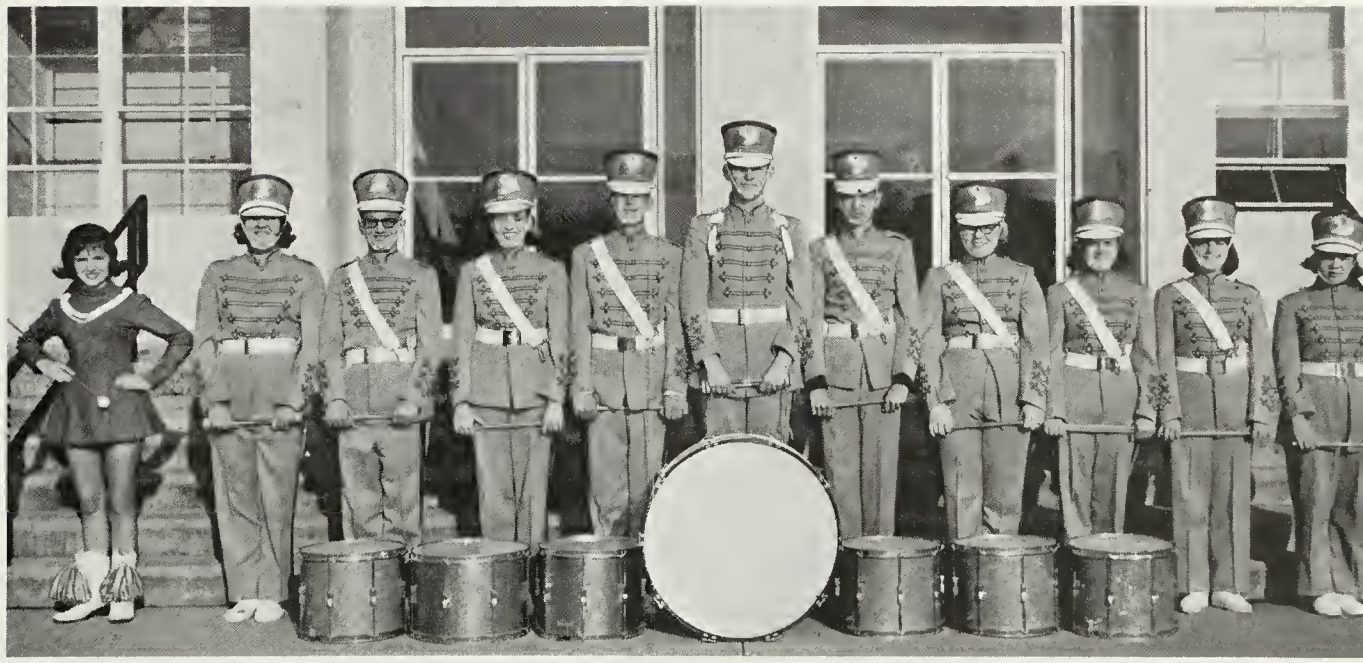

Left to Right: Patty Welch, Dottie Stone, Danny Damon, Judith Body, Gary Giles, Johnny Wilson, Leland Phillips, Belinda Davidson, Donna Boggs, Arlene Bates, Nina Boggs.

Brasses

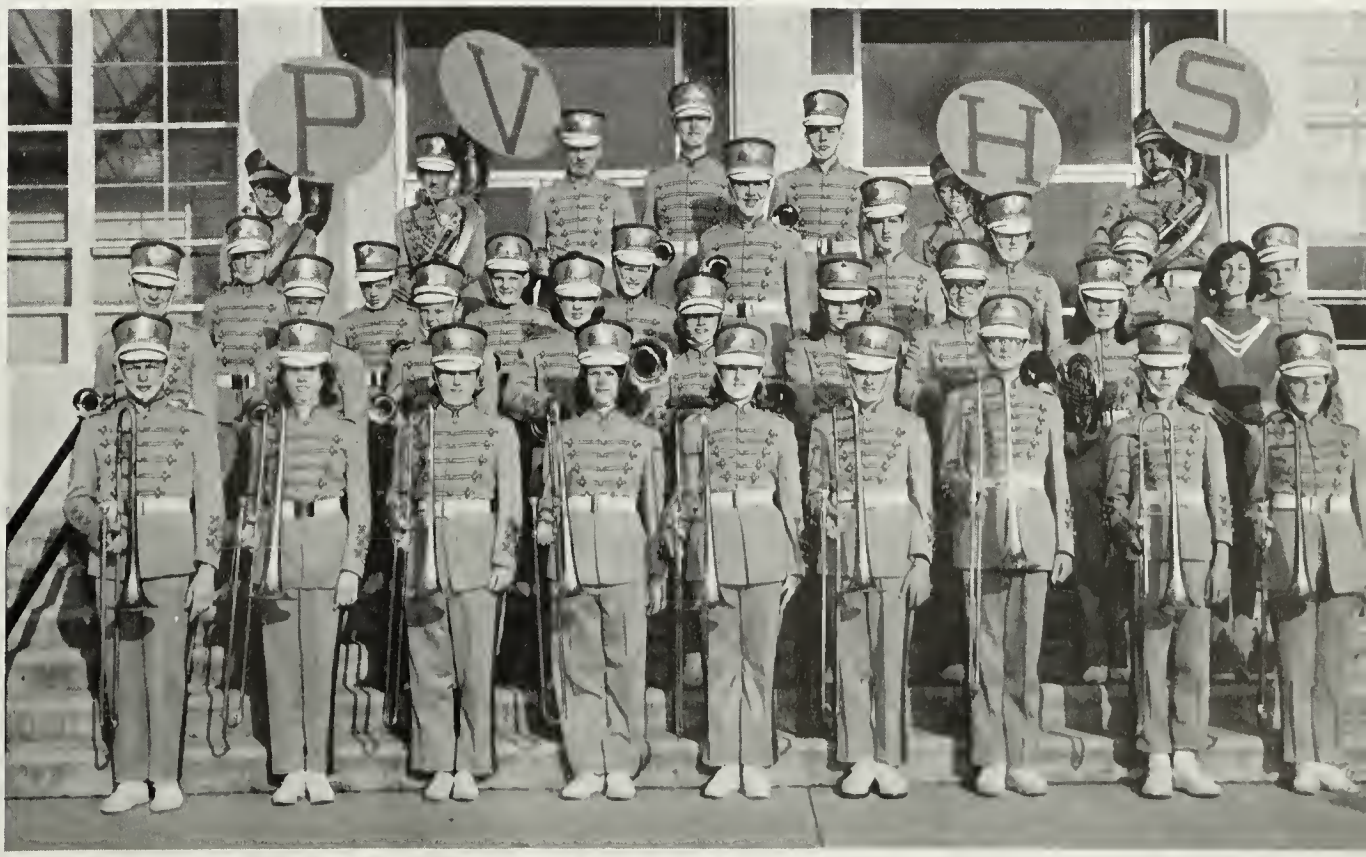

Left to Right—Row 1: Ronnie Marcum, Susie Stone, Margaret Bryington, Jackie Young, Rhonda Crabtree, Jimmy Palmer, Paul Dalton, Randy Seales, Robin Collier. *Row 2:* Johnny Carter, Bobby Botts, Keith Hill, Susie Young, Jamie Damon, Dottie Wallace, Campbell Cawood, Donna Shuler, Karen Gilley. *Row 3:* Mike Sanders, Mike Giles, Harold Hill, Bobby Farrer, Stanley Botts, David Bledsoe, Lana Jo Meade, Kenny Anderson, Andy Allen. *Row 4:* J. H. Rivers, Donald Rogers, Jimmy Clements, Larry Turner, Jim Bob Lile, Jim Booher, C. G. Yeary.

Bledsoe, Rivers, Lile, Sowards, Cawood, Davidson, Hobbs

All-State Band West

CONCERT BAND
- Campbell Cawood
- Belinda Davidson
- Sarah Hobbs
- Jim Bob Lile
- Ralph Sowards

WORKSHOP BAND
- David Bledsoe
- J. H. Rivers

Left to Right—Row 1: Nicky Botts, Campbell Cawood, Jim Booher, Larry Rasnick, Gary Collier, Ralph Sowards, Dottie Stone. *Row 2:* David Bledsoe, Jim Bob Lile, Larry Turner, Jimmy Palmer, Rhonda Crabtree, Robin Collier, Jackie Young, Margaret Bryington, Ronnie Marcum, C. G. Yeary.

Concert and Workshop Bands of All-State Band West

Powell Valley High School was host to the All-State Band West. There were 38 high school bands represented. The Concert Band director was Mr. Nick J. Koenigstein from Eastern Kentucky State College. Mr. Edward A. Knob, Cohn High School, Nashville, Tennessee, directed the Workshop Band.

Left to Right—Diane Roat, Nancye Lou Pobst, Martha Dress, Patti Wolfe, Glenda Robinette, Patricia Ayers, Leta Ann Taylor, Linda Maxfield, Sherry Wolfe, Deborah Kelly, Tommy Davidson, Debbie Strang.

The Story of the Viking Pixies

We, the Powell Valley Pixies of 1965, repeated another successful marching season. Performing our routines on the football field and marching with the band in two Christmas parades completed our busy schedule.

Only we twelve girls can recall the fun we had during the number of long hours of practice which preceded each show. We take great pride in our drill team and eagerly await another prosperous year in 1966 under the capable direction of Mrs. David Tipton.

Lori Tipton—*Band Mascot*

Mr. Tipton with Chilhowie Division I trophy and Mr. Horton with Division I trophy from Bristol Band Festival.

BRISTOL BAND FESTIVAL
the trail—a march through downtown Bristol

Left to Right—Row 1: Sherry Knight, Sharon Suttan, Robin Collier, Arlene Bates, Janet Tilley, Lesio Legg, Mory Ellen Ward, Susie Young, Nancye Lou Pabst, Jonice Cole, Borboro Mumpower, Becky Hart, Patsy Collinsworth, Carolyn Maggard. Janice Blanton, Gaye Reasar, Margaret Rose, Patty Welch, Teresa Wright. *Row 2:* Mary Molly Murphy, Ann Marrs, Diane Raat, Susie Stone, Judith Body, Belindo Davidson, Shirlee Whitt, Julia Tuck, Carolyn Rabisan, Phyllis Davis, Sally Sutherland, Nancy Darnell, Jackie Young, Donna Baggs, Marsha Bryant, Marilyn Wompler, Donna Lynn Shuler, Kathy Shupe, Libby Gillenwoter. *Row 3:* Bill Akers, Billy Whitt, Herbert Smith, Jerry Riardan, Larry Doniel, Benny Moson, Larry Stough, Steve Gilley, Woyne Parrott, Daryl Stapleton, Johnny Vermillian, Johnny Qualls, Jimmy Shipley, Michael Mason, Danny Breeding, Gary Janes, Jackie McClanahan, Campbell Cawood, Dennis Blanton. *Row 4:* David Petersan. David Osborne, Lynn Masters, Babby Whitt, Babby Vanhook, Lewis Waskey, Eddie Justice. Johnny Wilson, Larry Turner, Jay Gwaldis, Ronald Church, Jim Bob Lile. Stanley Botts, Terry Shockley, Steve Potter, Harold Neeley, George Smith, Jim Baoher.

Glee Club

Director: Jack H. Gibbs
Accompanist: Campbell Cawood

Officers

President ..... Nancy Darnell
Vice-president ..... David Osborne
Secretary ..... Jay Gwaldis

Osborne, Gwaldis, Darnell

Nearly any morning at activity period the blending voices of boys and girls could be heard in the south end of the hall. Being a member of the Glee Club is one of the most desired and coveted positions in our school. Many hours of practice constitute the scene before the presentation of a program. We performed our annual Christmas caroling at the elementary schools and Christmas concert with the help of the band. Our Spring Concert was composed of music from "Oklahoma," "Mary Poppins," and "Hello Dolly". Under the capable direction and guidance of Mr. Gibbs, the 1965-66 Glee Club enjoyed a most successful season.

S C A

Kneeling—Left to Right: Mike Stallard, Harold Neeley, Michael Mason. *Row 1:* Judith Body, Libby Gillenwater, Gay Jones, George Ann Wampler, Leta Ann Taylor, Debbie Strang, Brenda Quillen. *Row 2:* Barbara Mumpower, Bill Strang, Miss Broadwater, Campbell Cawood, Gary Williams.

OFFICERS

President ..... Campbell Cawood
Vice-president ..... Gary Williams
Secretary ..... Barbara Mumpower
Treasurer ..... Bill Strang
Sponsor ..... Miss Sarah Broadwater

During its second year the Student Co-operative Association has continued to grow, making greater strides toward fulfilling its aim of benefiting the school, student body, and faculty. One of our main goals for this year was the fulfillment of the state S.C.A. theme, FIRST*. Among our projects we can list the following: orienting the eighth graders, sponsoring the homecoming ceremonies, selling bleacher seats, sponsoring intramural basketball games, purchasing a new national flag for our school, and establishing a fund to purchase a school sign. But we are proudest of another of our accomplishments. This year we were host to the first meeting held in several years of the Natural Tunnel District of the State S.C.A., and we hope that through our efforts our district will be reactivated.

It is the council's sincerest hope that we have successfully fulfilled our duties this year, and we wish to extend our sincerest appreciation to Miss Sarah Broadwater for the interest she has shown and the help she has given us.

*F—fulfill potential
I—improve communication
R—retain interest
S—stress honor
T—teach leadership

Key Club

Vermillion, Vanhook, Akers, Williams, Strang, Sturgill, Cawood

Officers

President ..... Gary Williams
Vice-president ..... Bobby Vanhook
Secretary ..... Bill Strang
Treasurer ..... Greg Sturgill
Sergeant-at-Arms ..... Johnny Vermillion
Chaplain ..... Campbell Cawood
Reporter ..... Bill Akers, Jr.
Sponsor ..... Mr. Rucker Skeen

Left to Right—Row 1: Harry Jones, Campbell Cawood, Gary Jones, Dennis Blanton, Johnny Vermillion, Greg Sturgill, Gary Williams, Bobby Vanhook, Bill Strang, Bill Akers, Jr., Johnny Qualls, Phil Sturgill, Roger Jones. *Row 2:* Mr. Skeen, Roy Jones, Henry Kedzierski, Glen Carty, Roger Williams, Johnny Black, Michael Blevins, Johnny Wilson, Lowell Collier, Spencer Quesenberry, Richard Meade, Dennis Cooper, Bob Collier.

The Key Club of Powell Valley High School, a part of Key Club International, is a club sponsored by Kiwanis International. Its motives include developing initiative and leadership, promoting good will, preparing for useful citizenship, giving primacy to the human and spiritual, rather than to the material values of life, and serving the school and community.

During this past year some of our projects and activities included collecting and delivering food, toys, and clothing during the Chirstmas holidays for needy families, selling programs at home basketball games, lining off the football field for home games, working at the Singing Convention, and ushering at the outdoor drama, *Trail of the Lonesome Pine*.

The Key Club, a club for "key boys" with "We Build" as our motto, has tried to be a helpful service to the school and community. Our sponsor, the local Kiwanis Club, has helped us very much. Special thanks go to our school principal, Mr. J. P. Horton, our school sponsor, Mr. Rucker Skeen, and our Kiwanis adviser, Mr. Bill Akers, Sr. Through their guidance and supervision, they have helped us to make this a successful and enjoyable year.

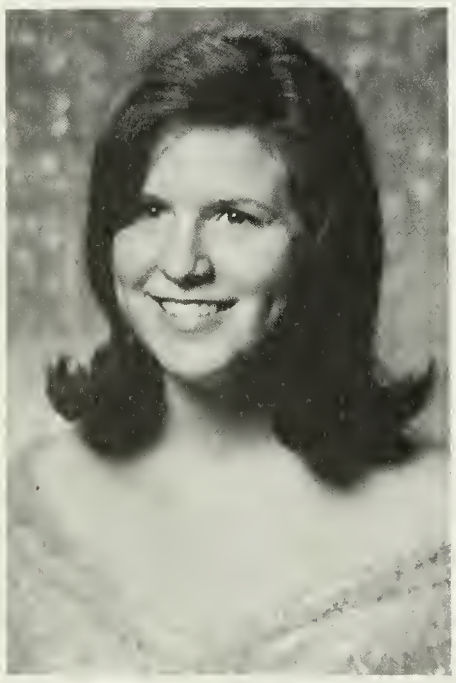

Key Club Sweetheart
Nancy Darnell

Left to Right—Row 1: Diane Delp, Patsy Mellon, Lindo Vanhook, Nancye Lou Pobst, Betty Lynn Tate, Vickie Duncan, Julie Fuller, Lindo Jessee, Loretto Gibson, Kaye Robinson, Phyllis Dovis, Donno Boggs, Jackie Young, Sheila Herndon. *Row 2:* Sue Ellen Tate, Mary Hall, Kathy Robinette, Cathy Vicors, Sheila Goins, Evelyn Gates, Sondy Elkins, Mildred Herndon, Debbie Gillespie, Judith Body, Libby Gillenoter, Kathy Tote, Borbara Bishop, Vickie Maxfield, Patsy Collinsworth, Mrs. Rose *Row 3:* Patty Webb, Ermo Hampton, Barbara Neeley, Linda Roach, Diane Roat, Lyndo Shoop, Tereso Wright, Ruth Jones, Glendo Robinette, Debbie Strang. Dorothy Porchie, Jonet Holl. *Row 4:* Wayne Parrott, Harold Neeley, Douglas Salyer, Larry Turner, Jim Bob Lile, Campbell Cawood, Danny Damon. *Not Pictured:* Julia Ferrell.

Hi-Y Club

Officers

President ..... Libby Gillenwater
Vice-president ..... Judith Body
Secretary ..... Debbie Gillespie
Treasurers ..... Linda Vanhook
Sheila Goins
Chaplain ..... Campbell Cawood
Reporter ..... Phyllis Davis
Sponsor ..... Mrs. Grace Rose

Vanhook, Wright, Davis, Gillenwater, Body, Gillespie, Goins, Cawood

The Lonesome Pine Co-Ed Hi-Y Club, consisting of forty-six members, has tried to live up to its platform—"Clean speech, clean sportsmanship, clean scholarship and high standards of Christian Character."

We were hosts to the District Workshop Conference held at our school September 7; we attended our District Conference held October 30 at J. J. Kelly High, Wise, Virginia; and we took part in a county wide Induction Service held at Norton Methodist Church, November 6.

Our most rewarding project of the year was a Christmas Party, which we sponsored for needy children from both East Stone Gap and Big Stone Gap elementary schools.

We also presented a talent program in Assembly, called "Whing Ding." Our other money making project was the sale of Viking car tags, displaying the school emblem and colors.

We achieved an Ace Rating for the two years, 1963-64 and 1964-65. We are trying to achieve this rating for five consecutive years, at which time we will earn a *Placque*, presented by the YMCA.

Two of our members, Libby Gillenwater and Judith Body, attended Blue Ridge Assembly at Asheville, North Carolina, the past summer. We were represented at the Model General Assembly, held in Richmond, Virginia, by Campbell Cawood and Henry Stout, Jr.

We would like to thank Mrs. Rose, our sponsor, for the guidance and interest which she has shown in our club.

Left to Right—Row 1: Linda Delp, Marlene Ford, Barbara Mumpower, Joann Willis, Judy Tate, Louise Collins, Julia Ferrell, and Miss Scott. *Row 2:* Shirley McConnell, Linda McCracken, Sue Ellen Tate, Sheila Herndon, Betty Collins, Glenda Robinette, Jane Scardo, Doris Carty, Sue Trent, Martha Jones, Diane Delp, Judy Shuler.

Library Club

Officers

President ..... Judy Tate
Vice-president ..... Joann Willis
Secretary ..... Louise Collins
Reporter ..... Barbara Mumpower
Treasurer ..... Marlene Ford
Sponsor ..... Miss Billie Jean Scott

The Lucky Leifs

As the seventh Library Club of Powell Valley High School, we feel that we are maintaining our specific objectives of promoting a better understanding and greater use of the library books and materials among students and teachers, stimulating reading interests, and improving the library services of our school. Our club motto is: "We never guess; we look it up!"

The members, who number nineteen, are encouraged to maintain a high scholastic average, and to exhibit qualities of good leadership. Scheduled meetings are held on the first Wednesday of every month. During the year many attractive displays were featured, book markers distributed, and special instruction given in the use of the library to all eighth grade classes and other English classes. Many new books have been added to the library shelves.

In addition to routine library activities, the club celebrated National Book Week and sponsored an assembly program with Mr. Luther Addington, author of several well-known books and former principal of Kelly High School, as our speaker. Another pleasurable annual event was our new display and faculty party.

The Library Club commends its industrious and talented sponsor, Miss Billie Jean Scott, newly elected Treasurer of the Department of School Librarians, Virginia Education Association.

Left to Right—Row 1: Mary Molly Murphy, Diane Roat, Deborah Kelly, Robin Collier, Donna Boggs, Diane Dooley, Shirlee Whitt, Martha Dress. *Row 2:* Miss Dingus, Janet Jenkins, Debbie Strang, Cheryl Bolling, Glenda Robinette, Sharon McDonough, Susan Young, Julia Tuck, Phyllis Davis, Jamie Damon, Jane Shipley, Mrs. Rose. *Row 3:* Randy Nipper, Nicky Botts, Jimmy Shipley, Harry Meador, Jerry Gardner, Mike Blevins, Jim Bob Lile, Danny Damon, Bill Akers, Jr. *Not Pictured:* Marsha Bryant, Ralph Sowards.

Roman Club

Officers

President ..... Julia Tuck
Vice-president ..... Debbie Strang
Secretary ..... Glenda Robinette
Treasurer ..... Diane Roat
Sponsors ..... Miss Lora Dingus
Mrs. Grace Rose

Roat, Robinette, Strang, Tuck

Tempus fugit! And how time did fly this year as we Latin students, members of the Roman Club of the Junior Classical League, completed another year of Latin. The highlight of the year was the annual banquet held in March with its theme "The Ides of March." "Slaves" were first year students and the "royalty" were second year students and honorary members.

Completing our study of Latin has given us a better knowledge of our own language and a better understanding of the ancient Roman civilization.

Left to Right—Row 1: Lynda Shoop, Gaye Reasor, Betty Lynn Tate, Betty Collins, Sheryl Daniel, Dottie Stone, Judith Body, Susie Stone, Belinda Davidson, Libby Gillenwater, Judy Tate, Shirley McConnell, Judy Jackson. *Row 2:* Preston Owens, Steven Hollifield, Connie Hensley, Sherry Knight, Evelyn Gates, Sue Ellen Tate, Susan Tucker, Charlie DeMoisey, Brenda Estep, Brenda Cole, Nancy Darnell, Julie Fuller, Becky Hicks, Donna Simmons, Kathy Shupe, Craigy Stratton, Jim Booher. *Row 3:* Kelly Meade, Michael Phillips, Steve Bean, Tony Simpson, Harry Jones, Pete Swiney, Johnny Black, Maurice Gover, Johnny Wilson, Kenny Gilley, Stan Botts, Gary Jones, David Bledsoe, Gary Giles, Ronnie Church, Jackie Sowards, Mickey Stough, Larry Sizemore.

Body, Knight, Gilley, Jones

French Club

Officers

President ..... Harry Jones
Vice-president ..... Kenny Gilley
Secretary ..... Sherry Knight
Treasurer ..... Judith Body
Sponsor ..... Mr. Earl Mullins

The purposes of the French Club are numerous. In our study of French I and II, we strived to learn more about the speaking of the language, to study the government of France, and to gain a greater understanding and appreciation of the customs of the French people.

At the first of the year, several of our class periods were spent listening to records and tapes of French conversation, idioms, and basic pronunciation.

Also at Christmas we sang Christmas carols in French while we studied Christmas customs and traditions in France.

Our thanks are extended to Mr. Earl Mullins, our new French teacher and sponsor.

Left to Right—Row 1: Mary Ellen Ward, George Ann Wampler, Doris Carty, Leta Ann Toylor, Gay Jones, Horriet Grindstaff, Janet Tilley, Sharon Sutton, Charlene Bentley, Debbie Gillespie, Regena Franklin, Wilma Hoskins, Judy Shorter, Gail Shorter, Barbara Burke, Linda Porter, Watanna Newman. *Row 2:* Letch Bledsoe, Ann Marrs, Sherry Wolfe, Margaret Burton, Kathy Vicars, Linda Delp, Barbara Thompson, Wanda Barker, Linda Hoilman, Joann Willis, Brenda Hollinger, Hettie Mae Horton, Gracie Sanders, Donna Simmons, David Tignor. *Row 3:* Jackie McClanahan, Larry Hennsey, Roy Jones, Glen Carty, Bascom Sliger, Clarence Begley, Sam McCorkle, Roger Williams, Robert Neeley, Michael Masters, Greg Sturgill, Clennon Holliday, Silas McCracken, Ronnie Marcum, Benny Mason, J. H. Rivers. *Row 4:* Billie Whitt, Michael Mason, Kenneth Collins, Gary Perdue, John Kedzierski, Joe Messer, Dexter Egan, Charles Lane, Randy Edens, Johnny Herron, Gary Rines, Gary Williams, Bob Collier, Danny Breeding, Bobby Miller, Jerry White, David Peterson. *Row 5:* James Fleenor, Eddie McCoo, Willord Mayes, Randy Fleenor, Claude Tankersley, John Hamilton, Larry White, Eddie Justice, Neil Pennington, Elbert Bush, Kenneth Ely, Lowell Collier, Lorry Turner, Ralph Kilgore, Richard Meade, Pat Franks, Bobby Whitt, James Collier, Gary Cline, Mr. Miller.

Los Conquistadores

Officers

President ..... Greg Sturgill
Vice-president ..... Leta Ann Taylor
Secretary ..... Gay Jones
Treasurer ..... George Ann Wampler
Sponsor ..... Mr. Wade Miller, Jr.

Jones, Sturgill, Taylor, Wampler

We the Spanish Club Members of '65-'66 have evolved from mere English speaking students to English *and* Spanish speaking students.

Through the aid of films, records, and tape recordings, we have expanded our knowledge and understanding of Spanish peoples throughout the world.

Our class periods, spent in vocabulary study, pronunciation drill, and translating interesting and informative lectures, also involved many in lively discussions of Spanish customs and traditions.

In the spring, members of both first and second year classes worked together to present an assembly program sparked with colorful costumes and amusing skits.

This magnetism of Spanish has been expertly conveyed to us by our sponsor, Mr. Wade Miller, Jr.

Left to Right—Row 1: Patsy Mellon, Betty Tate, Libby Gillenwater, Vicky Duncan, Diane Delp, Julie Fuller, Vickie Maxfield, Judith Body, Glenda Robinette, Harriet Grindstaff, Jackie Young, Margaret Bryington, Judy Tate, Sharon Sutton, Nancye Lou Pobst. *Row 2:* Mr. Lewis, Miss Darnell, George Ann Wampler, Margaret Burton, Sherry Knight, Patty Ayers, Susan Tucker, Kaye Robinson, Linda Jessee, Sally Sutherland, Ronnie Marcum, Bobby Vanhook, Benny Mason, Johnny Qualls, Phillip Sturgill, Douglas Hamilton, Marilyn Wampler, Miss Dingus. *Row 3:* Mr. Meade, Mr. Zander, Michael Mason, Gary Jones, Johnny Black, Lewis Waskey, Eddie Justice, Ronald Church, Gary Giles, Stanley Botts, Gary Williams, Jim Bob Lile, Larry White, Kent Gilley, Roger Jones, Danny Damon, Bill Strang.

Sutherland, Sutton, Tate, Strang

SCIENCE CLUBS OF AMERICA

Bi-Phy-Chem Club

Officers

President ..... William Strang
Vice-president ..... Sally Sutherland
Secretary ..... Sharon Sutton
Treasurer ..... Judy Tate
Sponsors ..... Miss Callie Darnell
Miss Lora Dingus
Mr. Jack Lewis
Mr. K. W. Meade

The Bi-Phy-Chem Club, better known as the Science Club, was created four years ago. The main purpose of the club is to promote scientific ideas and interests among its members. The members are those students who are taking or who have previously taken biology, physics, or chemistry.

The Science Club conducted the annual science fair which was held in February. Visitors from the surrounding area came to view and admire the projects.

We sincerely thank our capable sponsors for the time they have so willingly devoted to us during the year. They played a large part in making this another productive year for the club.

Left to Right—Row 1: Watanna Newman, Gay Jones, Julia Ferrell, Barbara Mumpower, Velma Goode, Mary Alice Dickenson, Judy Jackson, Margaret Bryington, Jackie Young, Mrs. Rose. *Row 2:* Charlotte Lane, Sheryl Daniel, Gilford Gibson, Stewart Fisher, Gary Sexton, Johnny Wilson, Gary Johnson, John Kedzierski, Connie Hensley, Lana Jo Meade.

Speech Club

Officers

President ..... Gay Jones
Vice-president ..... Gary Sexton
Secretary ..... Judy Jackson
Treasurer ..... John Kedzierski
Reporter ..... Gilford Gibson
Sponsor ..... Mrs. Grace Rose

Jackson, Jones, Kedzierski, Sexton, Gibson.

At the beginning of the school year nineteen students eagerly plunged headlong into a course which we all knew would be a welcome change from the daily classroom procedure.

Our first speeches were those in which we told something of ourselves, our interests, and our ambitions. The main purpose of these talks was to overcome our number one enemy—stage fright.

The highlights of '65 were the election of our class officers; making a Homecoming Banner; presentation of the play, "Father Lives With Seven Women", which was presented to both the student body and the PTA; and the ordering and receiving of our club pins.

Speech is a very entertaining course and is also one of the most helpful. The things learned in speech class will be very useful in our everyday lives.

Our thanks go to our very capable sponsor and teacher, Mrs. Grace Rose, whose limitless ideas have made this a very profitable year.

Left to Right—Row 1: Linda Boggs, Phyllis Davis, Pamela Swecker, Wanda Barker, Brenda Collins, Mary Beth Marshall, Patsy Mellon, Patsy Collinsworth, Deborah Kelly, Brenda Herron, Carolyn Maggard, Diane Roat, Becky Napier, Doris Manious. *Row 2:* Sherry Wolfe, Martha Morrow, Debbie Strang, Donna Boggs, Kathy Fraley, Linda Rogers, Karen Gilley, Janet Thacker, Patty McKinney, Freda Boggs, Cecilia Skeen, Becky Burton, Sharon Dixon. *Row 3:* Mr. Kilgore, Ella Randolph, Connie Hennsley, Patty Webb, Mary Alice Dickenson, Patty Ayers, Loretta Gibson, Regena Franklin, Vickie Galloway, Rhonda Crabtree, Nancy Hobbs, Janet Jenkins, Barbara Langrel. *Row 4:* Carson Mellon, Jim Booher, Jimmy Palmer, Gary Mahan, Larry Rasnick, Harold Neeley, Steve Potter, Douglas Salyer, Timmy Laster, Sam Renfro, Gary Sexton, Johnny Wilson, Terry Shockley, Steve Gilley, Ronnie Marcum, Michael Masan, Benny Mason.

Boggs, Franklin, Galloway, Edens, Mason, Sexton, Gibson

4-H Club

Officers

President ..... Gilford Gibson
Vice-president ..... Randy Edens
Secretary ..... Regena Franklin
Treasurer ..... Michael Mason
Reporter ..... Donna Boggs
Program Committee ..... Vickie Galloway
Gary Sexton
Sponsors ..... Mr. Jimmy Kilgore
Mr. J. L. McCormick
Miss Jo B. Cleek

Learn, live and serve through 4-H. In 4-H our motto is "To make the best better."

Our Creed is:

I believe in 4-H Club work for the opportunity it will give me to become a useful citizen.

I believe in the training of my HEAD for the power it will give me to think, to plan, and to reason.

I believe in the training of my HEART for the nobleness it will give me to become kind, sympathetic, and skillful.

I believe in the training of my HANDS for the dignity it will give me to be useful, helpful, and skillful.

I believe in the training of my HEALTH for the strength it will give me to enjoy life, to resist disease, and to work efficiently.

I believe in my country, my state, my community, and in my responsibility for their development.

In all these things I believe, and I am willing to dedicate my efforts to their fulfillment.

F.H.A.

Officers

President ..... Harriet Grindstaff
Vice-president ..... Patty Ayers
Secretary ..... Rejeanna Clarkston
Treasurer ..... Aletha Masters
Reporter ..... Judy Tate
Historian ..... Lynda Reece
Sponsor ..... Mrs. Kathleen Horne

Tate, Grindstaff, Reece, Masters, Ayers, Clarkston

Left to Right—Row 1: Mary Ellen Ward, Jennifer Ward, Carolyn Robinson, Patty Ayers, Patsy Collinsworth, Virginia Collier, Cecilia Skeen, Anita Pennington, Pat Church, *Row 2:* Diane Carnes, Alethia Masters, Rejeanna Clarkston, Susan Tucker, Charlotte Simpson, Carolyn Gibson, Rosetta Bowen, Harriet Grindstaff, Brenda Collins, Sally Sutherland, *Row 3:* Donna Bobrosky, Marilyn Clarkston, Lynda Reece, Joyce Harper, Linda Roach, Julia Ferrell, Margaret Burton, Freda Boggs, Judy Tate, Mrs. Horne.

The Future Homemakers of America is an organization of girls throughout the United States and Puerto Rico studying home economics. Our goal is to prepare ourselves for becoming better citizens and homemakers.

Our motto, "Toward New Horizons", reminds us that preparation for the future begins now and that the youth of today must be prepared to meet the challenge of tomorrow's world.

The highlights of our year are preparing fruit baskets and gifts for the needy. We also enjoy presenting a fashion show in which members model clothing made in class or as a home project. We gave a Valentine tea for the teachers.

Our capable sponsor, Mrs. Kathleen Horne, has helped us attain our goals.

Left to Right—Row 1: Barbara Langrel, Diane Delp, Lana Messer, Gay Jones, Evelyn Gates, Shirley Wax, Brenda Boy, *Row 2:* Bert Dixon, Mrs. Jarrett, Nell Robinette, Ruth Gibson, Sue Hill, Edna Rhoten, Bascom Sliger, Andrew Tignor, Scotty Flores, *Row 3:* Larry Bush, Ronnie Castle, Yanthophalees Jackson, William Lawson, Steward Fisher, Gary Johnson, Timmy Laster, Joe Fox, Jackie Chandler, Tommy Laster.

Art Club

Officers

President ..... Bill Lawson
Vice-president ..... Yanthophalees Jackson
Secretary ..... Diane Delp
Treasurer ..... Timmy Laster
Reporter ..... Marlene Ford
Sponsor ..... Mrs. Julia Jarrett

Delp, Lawson, Jackson, Laster

Art is an ever widening field. We Art Club students have a better understanding of this fact after a year's study of learning to sketch, to draw, and to paint. During each phase of study, we students have had a chance to experiment with our talents in finding our art potentials.

We have displayed our talents by designing and decorating the exhibit on the bulletin board in the Art Room.

In addition to drawing, sketching, and painting, this course also included art history, art appreciation, and a poster contest on "Keep Virginia Green".

We wish to compliment Mrs. Jarrett, our sponsor, for her encouragement in making this an enjoyable and instructive course.

Left to right—Row 1: Kathy Robinette, Susie Stone, Patty Webb, Linda Sizemore, Kathy Fraley, Betty Collins, Jackie Young, Brenda Boy, Sandy Elkins, Victoria Duncan, Thelma Swinney, Mary Hall, Dorothy Porchie. *Row 2:* Sheryl Daniel, Janet Hall, Debby McKenzie, Nila White, Lena Stevens, Velma Goode, Thelma Wells, Jane Scardo, Annette Tankersley, Linda Maxfield, Judy Johnson, Brenda Collins, Marlene Dixon. *Row 3:* Carolyn Maggard, Loretta Gibson, Linda Jessee, Ruth Anderson, Jane Taylar, Louise Collins, Glenda Carlton, Barbara Meade, Frankie Fleenor, Brenda Collier, Carolyn Blevins. *Row 4:* Mrs. Johnson, Miss Siphers, Brenda Herron, Cindy Rogers, Margaret Gilley, Patricia Rogers, Lynda Shoop, Gary Sexton, Terry Shockley, Brenda Cole, Nancy Hobbs, Pamela Jackson, Becky Napier, Caralyn Habbs, Mrs. Whitt.

SERVICE EDUCATION PROGRESS
UNITED BUSINESS EDUCATION ASSOCIATION
A Department of the National Education Association
FUTURE BUSINESS LEADERS AMERICA ©

Cole, Herron, Shoop, Sexton, Rogers

F.B.L.A.

Officers

President . . . . . Gary Sexton
Vice-president . . . . . Patricia Rogers
Secretary . . . . . Lynda Shoop
Treasurer . . . . . Brenda Herron
Reporter . . . . . Brenda Cole
Sponsors . . . . . Mrs. Leah Johnson
Miss Beth Siphers
Mrs. Evelyn Whitt

The Future Business Leaders of America is an organization for students in business education. Any student who is taking at least one business course is eligible for membership.

The major purposes of our club are (a) to develop competent, aggressive business leadership, (b) to encourage members to improve the home and community, (c) to create more interest and understanding in the choice of a business occupation, and (d) to develop character traits for useful citizenship, and faster patriotism.

As a member of the F.B.L.A. Club, students strive to develop the qualities necessary in becoming a Future Business Leader.

We wish to express our gratitude to our capable sponsors for their help and guidance in preparing us for the business world.

DE Club

Left to Right—Row 1: Carol Bishop, Donna Simmons, Jerry White, David Tignor, Andrew Tignor. *Row 2:* Glenn Lane, Johnny Frazier, Bobby Whitt, Ralph Herron, Mitchell Fisher, Eugene Herron, Terry Shockley, Mr. Curry.

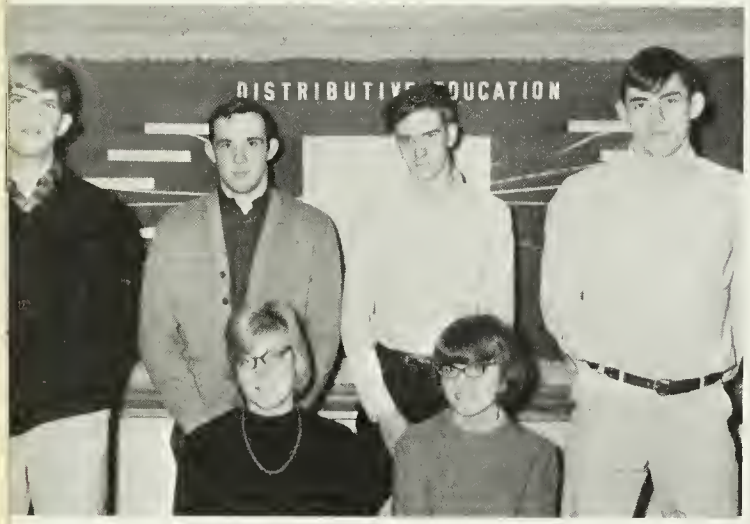

Bishop, Simmons, Whitt, Shockley, Frazier, Renfro

Bobby Buckles with Mitchell Fisher and David Tignor

Officers

President ..... Sam Renfro
Vice-president ..... Bobby Whitt
Secretary ..... Donna Simmons
Treasurer ..... Carol Bishop
Reporters ..... Terry Shockley
Johnny Frazier
Sponsor ..... Mr. William Curry

The primary objective of the Distributive Education program at Powell Valley is to prepare youth for full time employment in the field of distribution. The course also serves as a background for those who plan to continue advanced training on the college level in business and administration, marketing, advertising, consumer education and related fields.

To successfully achieve this objective, distributive education combines classroom instruction with practical work experience in merchandising, selling, or service trade areas.

Left to Right—Row 1: Rebecca Hood, Sheryl Daniel, Annette Tankersley, Linda Shuler, Lois Maggard, Becky Hicks, Toby Mawk, Marlene Ford, Janet Hall, Jane Taylor. *Row 2:* Miss Siphers, Evelyn Kelley, Frankie Fleenor, Brenda Boy, Linda Jessee, Loretta Gibson, Patricia Rogers, Barbara Meade, Margaret Gilley, Linda Sizemore, Sue Trent.

V.O.T.

Officers

President . . . . . Frankie Fleenor
Vice-president . . . . . Linda Sizemore
Treasurer . . . . . Patricia Rogers
Secretary . . . . . Becky Hood
Reporter . . . . . Linda Jessee
Sponsor . . . . . Miss Beth Siphers

Sizemore, Jessee, Fleenor, Rogers, Hood.

Vocational Office Training is a class for senior students which prepares them for a business career. It is full of various studies ranging from "filing" and "transportation" to various calculators, duplicators, adding machines, dictating-transcribing machines, and many other business machines used in today's business world.

V. O. T. is also a part-time work program. The course offers two units for those who work and one unit for those students who do not. Students taking advantage of this course are permitted to work in a local business office if they do desire. Through working, they learn the many aspects of full-time employment as well as learning to work well with others.

The V. O. T. Club plans a trip to Gatlinburg in the spring.

The members of the 1965-66 V. O. T. Club wish to thank Miss Siphers for her help and guidance in preparing us for the future in the ever-expanding world of business.

Left to Right—Row 1: Diane Delp, Rita Shoop, Kathy Tate, Nancye Lou Pobst, Janet Tilley, Sheila Goins, Gay Jones, Leta Ann Taylor, Jackie Young, Judy Tate, Jamie Damon, Deborah Kelly, Brenda Herron, Paula Sue Gillespie, Shirlee Whitt. *Row 2:* Margaret Burton, Patty Webb, Sheryl Daniel, Donna Egan, Ann Marrs, Debbie Strang, Janet Jenkins, Arlene Bates, Kathy Fraley, Mary Beth Marshall, Cheryl Bolling, Donna Boggs, Diane Dooley, Lana Jo Meade, Margaret Bryington. *Row 3:* Sheila Baker, Glenda Robinette, Harriet Grindstaff, Cathy Vicars, Debbie Gillespie, Libby Gillenwater, Judith Body, Cherlene Bentley, Patty Ayers, Carolyn Maggard, Karen Gilley, Sharon McDonough, Connie Hensley, Lynda Shoop, Brenda Cole, Regena Franklin, Mrs. Chandler.

Bryington, Jones, Body, Shoop, Strang

GAA

Officers

President ..... Margaret Bryington
Vice-president ..... Gay Jones
Secretary ..... Lynda Shoop
Treasurer ..... Debbie Strang
Recorder of Points ..... Judith Body
Sponsor ..... Mrs. Orpha Chandler

The Girls' Athletic Association was formed in 1960 in order to focus more attention on physical fitness. The purpose of the G. A. A. is to help girls develop patterns of wholesome and effective behavior in the areas of human relations, use of leisure time, and the qualities which contribute to successful living. The recreational nature of the G. A. A. is basic to all other functions.

In order to become a member, one must maintain an 85 average in her academic work, 90 in physical education, and must display competence in physical education activities.

The activities of the Athletic Association are under the supervision of our capable sponsor, Mrs. Chandler.

ATHLETICS

Jimmy Adkins
(Tackle)

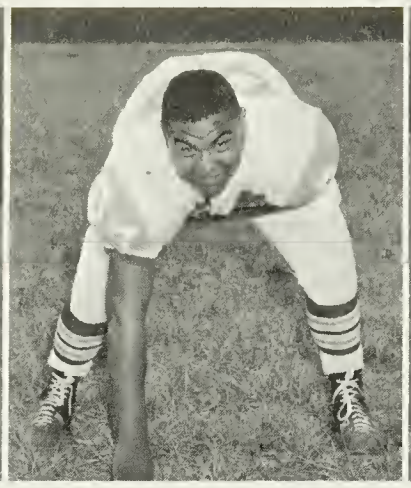

Tony Simpson
(Guard)

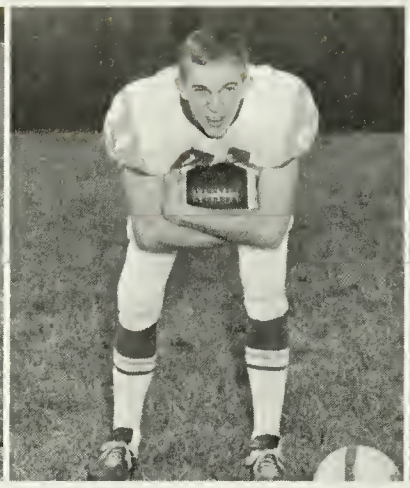

Larry Bush
(Halfback)

Robert Tuck
(End)

Robert Carroll
(Guard)

Coaches
Maddux, Carnes, Gilliam, Campbell

The Vikings

Coach: Garnett Gilliam
Assistant Coaches: Cecil Maddux
Rexal Carnes
Don Campbell
Assistant J.V. Coach: Roger Herron

Captains
Lane, Fox, Black

ALL-LONESOME PINE DISTRICT

Charles Lane—First Team; offensive, Halfback; defensive, safety and tied for most valuable back
Johnny Black—First Team; defensive, Linebacker and Co-captain of the team
Johnny Vermillion—Second Team; Guard
Ralph Hamilton—Second Team; End
Honorable Mention—Larry Bruner, End; Jimmy Adkins, Guard; Joe Fox, Quarterback; Dennis Hood, Tackle; Tommy Laster, Linebacker

Larry Bruner
(End)

Bill Strang
(Quarterback)

Tommy Laster
(End)

Joe Fox
(Quarterback)

Michael Phillips
(Guard)

Ralph Kilgore
(End)

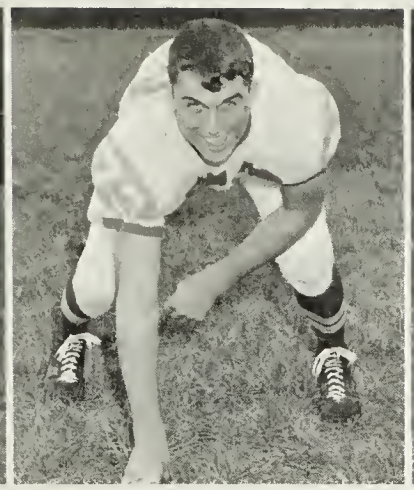

Gary Sexton
(Tackle)

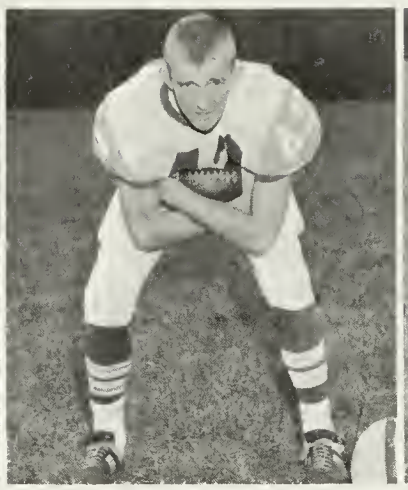

Dexter Egan
(Halfback)

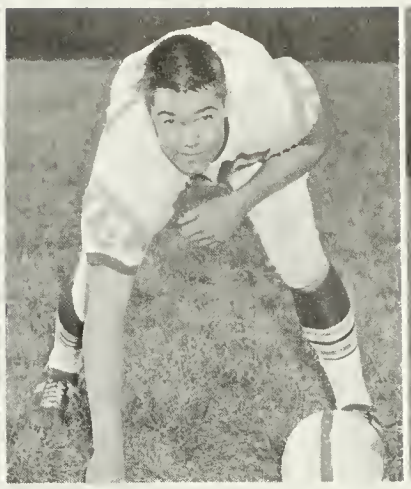

Spencer Quesenberry
(Tackle)

Gary Cline
(Center)

CHOICES OF VIKINGS AND THEIR COACHES

Johnny Black—Most Valuable Player, Best Defensive Back

Charles Lane—Best Offensive Back

Johnny Vermillion—Best Offensive Lineman

Ralph Hamilton—Best Defensive Back

Managers—Gibson, Sturgill, Shuler

J. Black
Most Valuable Player
Best Defensive Back

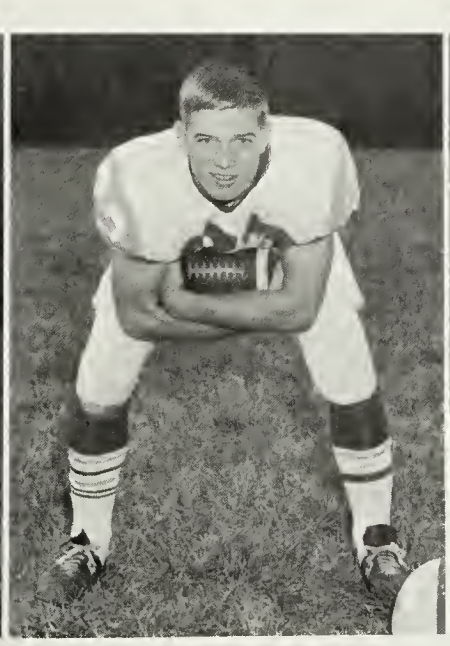

B. Lane
Best Offensive Back

J. Vermillion
Best Offensive Lineman

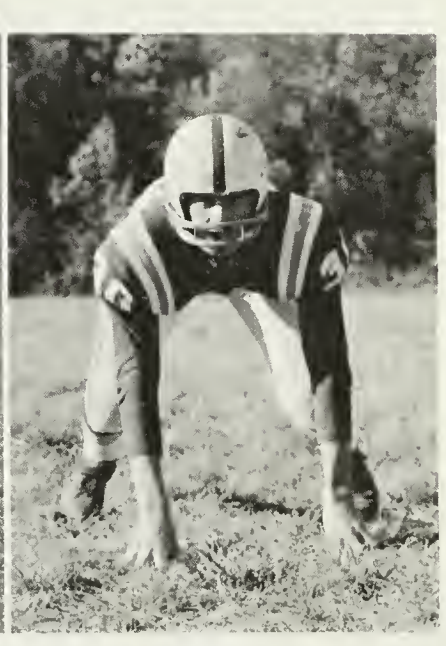

R. Hamilton
Best Defensive Back

Craigy Stratton
(Guard)

Jack Chandler
(Tackle)

Clarence Begley
(Quarterback)

Sammy McCorkle
(Center)

Dennis Hood
(Tackle)

Left to Right—Row 1: Kenny Collins, Randy Edens, Sam McCorkle, Johnny Herron, Letch Bledsoe, Mike Phillips, Tony Simpson, Jack Chandler, Larry Bush, Charles Lane, Joe Fox. *Row 2:* Phil Sturgill, Eddie Toney, Johnny Vermillion, Clarence Begley, Bill Strang, Gary Cline, Robert Carroll, Robert Tuck, Tommy Laster, Thomas Bryington, Craigy Stratton, Gilford Gibson. *Row 4:* Coach Gilliam, Ronnie Shuler, Ralph Kilgore, Dexter Egan, Ralph Hamilton, Spencer Quesenberry, Tommy Graham, Gary Sexton, Dennis Hood, Larry Bruner, Jimmy Adkins, Johnny Black, Coach Maddux.

The Viking Story

With a squad consisting of only seven seniors sprinkled among underclassmen, the 1965 edition of the Vikings posted their most successful campaign in five years. The Big Red and Blue began their season on an unhappy note, dropping their initial tilt 13-12 to the Wise Indians. The Vikings roared back, however, to cop seven victories in their next eight starts. Much of the success of our 7-3 record was due to the excellent leadership of tri-captains Joe Fox, Bo Lane, and Johnny Black, and also the great spirit of unity and teamwork displayed by the squad as a whole. Not enough praise can be given our coaches, Garnett Gilliam, Cecil Maddux, and Rexal Carnes, who completely dedicated themselves to the task of making us a winning team.

Seniors

Left to Right—Row 1: Charles Lane, Joe Fox, Larry Bush, Johnny Vermillion, *Row 2:* Ralph Hamilton, Larry Bruner, Dennis Hood, Gary Sexton, Johnny Black.

Schedule and Scores

Wise	13	PV	12
Pound	13	PV	25
Norton	7	PV	19
St. Charles	14	PV	26
Gate City	39	PV	6
Jonesville	14	PV	28
Clintwood	0	PV	13
Pennington	0	PV	21
Coeburn	6	PV	13
Appalachia	12	PV	6

Left to Right—Row 1: Carson Mellon, Garner Barker, David Toney, Ronnie Davidson, Gary Mahan, Paul Miller, Randy Webb. *Row 2:* John Gilley, Johnny Sanders, Mike Buckles, Larry Daniel, Steve Garrett, Dennis Edens, Joe Long, Harry Meador, Steve Bean, Ronnie Coughlin. *Row 3:* Mike McConnell Harold Neeley, Steve Potter, Ewing Tipton, Robert Bell, Gary Collier, Jerry Gardner, Charles Graham, Lynn Masters, Eugene Gilliam.

Gridiron Action

J.V. SCHEDULE AND SCORES

Pound	31	PV	7
Pound	7	PV	6
Wise	6	PV	0
Coeburn	7	PV	7
Wise	14	PV	7
Wise	12	PV	0
Wise	12	PV	0
Gate City	19	PV	12
Gate City	0	PV	7

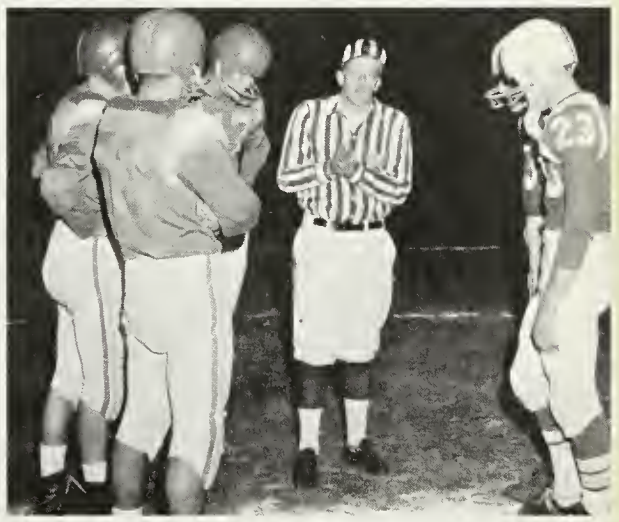

Captains Lane and Black meet the officials and Bulldogs captains.

Coach Don Campbell, assisted by Roger Herron, produced his usual great Junior Varsity team. The fine material graduating from the Junior Varsity will be counted on to help the Varsity in the coming seasons.

Black (33) in a touchdown march.

Toney (40) on a rampage.

Bush (21) makes a good gain.

Egan (42) gets by those Bulldogs

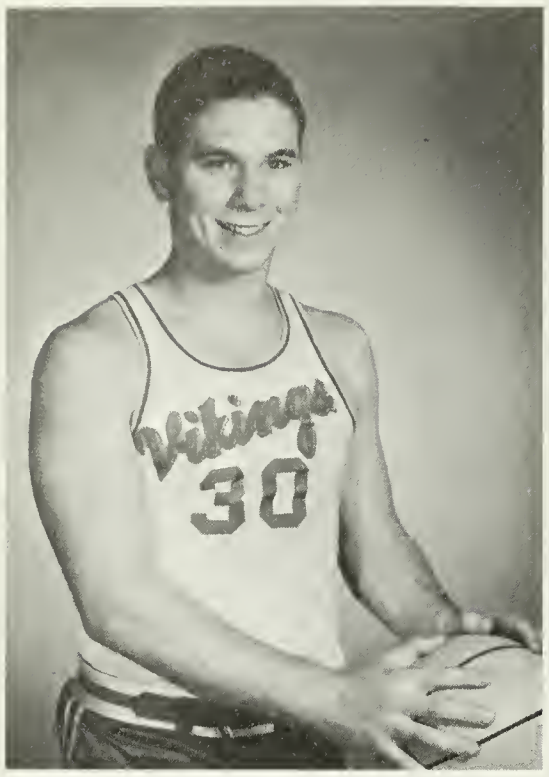

Johnny Black

Basketball

Varsity Coach: Mr. Don Campbell
Junior Varsity Coach: Mr. Cecil Maddux

Under the first year direction of Coach Don Campbell, the Vikings compiled an 8-12 mark. The team showed certain signs of future greatness, however, as an array of sophomores and juniors saw much game action.

Among the high points of the season were the fired-up team play against powerful Gate City, Johnny Black's cracking the 1,000 point barrier, and the two regular season victories over Appalachia.

The team found the going rough in the Wise County Tournament as they were eliminated in the first round by Appalachia 72-52, in a rough-and-tumble affair. Again, in the Lonesome Pine Tournament, the Vikings were upset victims of Coeburn 66-51.

Randy Fleenor

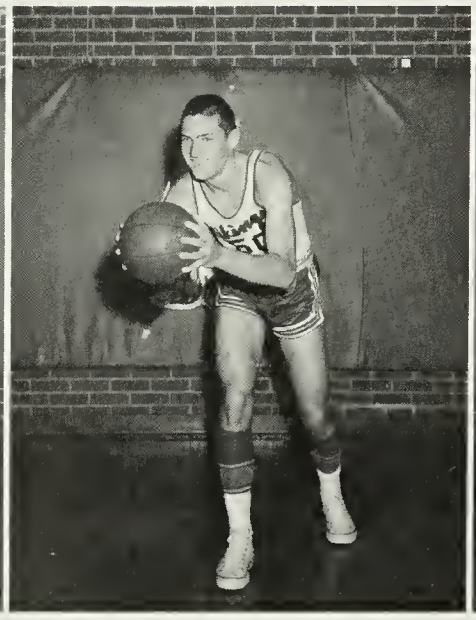

Elbert Bush

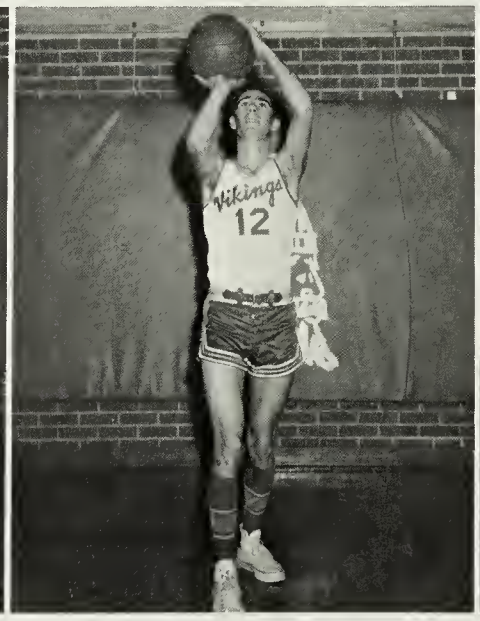

Eddie Toney

Kent Gilley

VARSITY SCHEDULE AND SCORES

Appalachia	43	PV	45	Pound	76	PV	57
Pound	69	PV	45	Pennington	57	PV	43
Pennington	62	PV	63	Wise	74	PV	72
Wise	68	PV	59	Haysi	63	PV	79
Haysi	81	PV	67	Gate City	79	PV	61
Gate City	65	PV	59	Ervinton	53	PV	68
Ervinton	49	PV	75	Coeburn	63	PV	65
Clintwood	53	PV	64	Clintwood	59	PV	62
Norton	72	PV	61	Appalachia	72	PV	52
Appalachia	58	PV	59	Coeburn	66	PV	51

Junior Varsity

Left to Right—Kneeling: Tommy Myers, Frank Nickels, Glen Kelly, Toby Collins, Nichael Mason. *Standing:* Glen Carty, Harry Meador, James Stone, Willard Mayes, Jerry Gardner, Bob Collier.

Under the experienced hand of Coach Cecil Maddax, the Junior Varsity squad compiled a 6-12 record. The boys lost several close games, but they showed diligence in working at the fundamentals of the game, which is one of the major objectives of J.V. basketball. These are the boys who will be counted upon to furnish the varsity, so it is evident that we can look forward to successful seasons if the improvements shown at the season's end is continued.

Ronnie Shuler

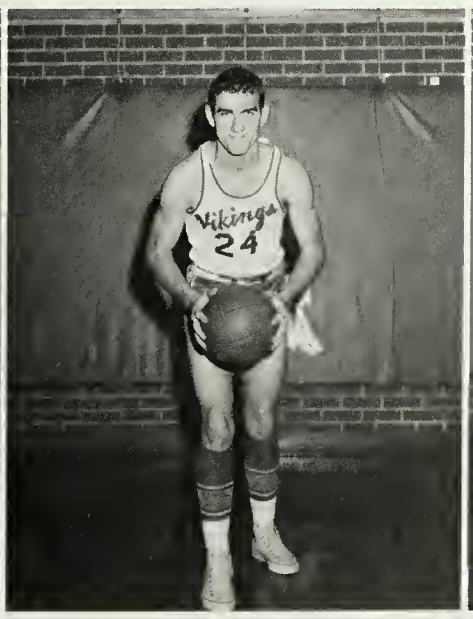

Ralph Hamilton

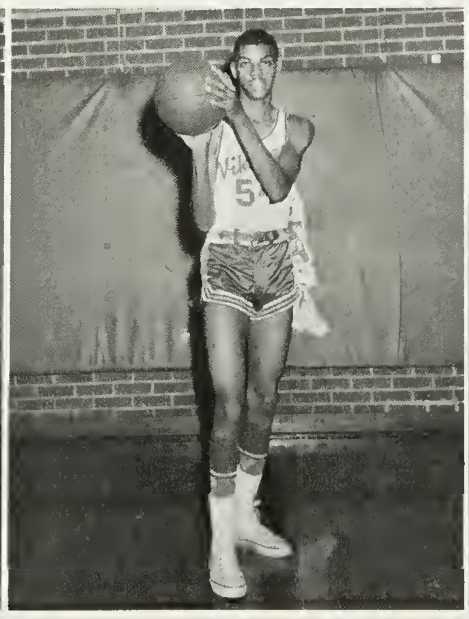

Maurice Gover

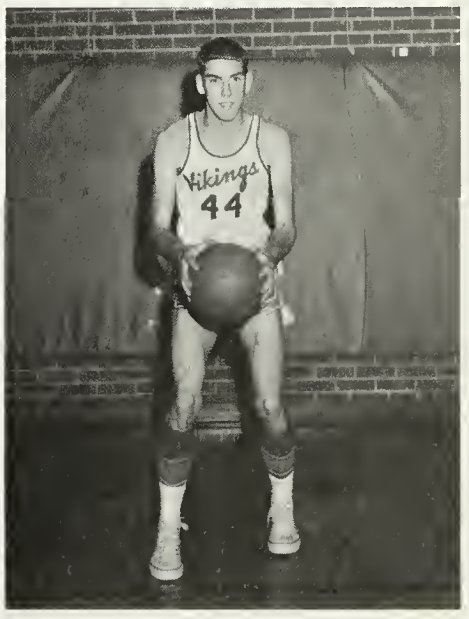

Larry Bruner

JUNIOR VARSITY SCHEDULE AND SCORES

Appalachia	25	PV	18	Appalachia	34	PV	24
Pound	30	PV	18	Pound	58	PV	34
Pennington	25	PV	26	Pennington	37	PV	23
Wise	31	PV	21	Wise	30	PV	35
Haysi	40	PV	31	Haysi	32	PV	30
Gate City	45	PV	26	Gate City	32	PV	29
Ervinton	23	PV	24	Ervinton	49	PV	40
Clintwood	31	PV	32	Coeburn	46	PV	28
Norton	58	PV	40	Clintwood	20	PV	26

Trails on the Hardwood

The team got in a huddle.

Bruner makes one.

a "lay up"

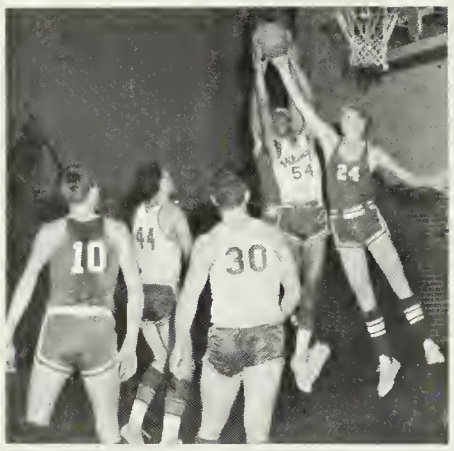

Gover on rebound.

Black at foul line.

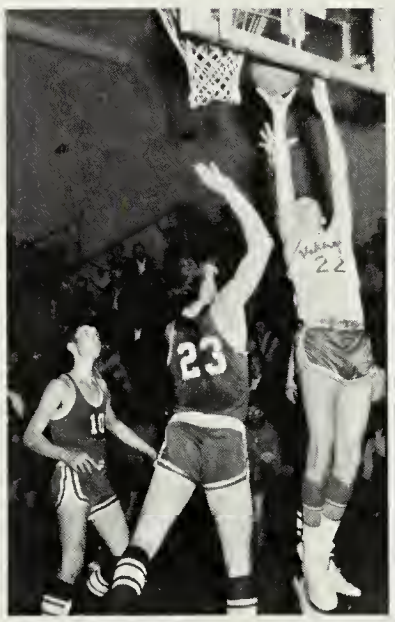

Fleenor stretches.

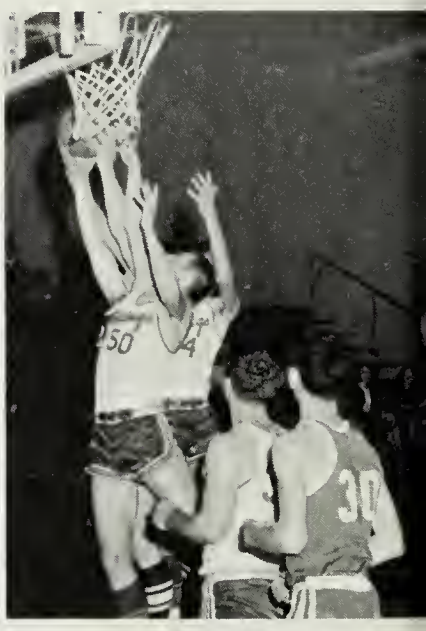

Bush and Gover rebound.

J.V. Move Along the Trail

Kelly goes higher.

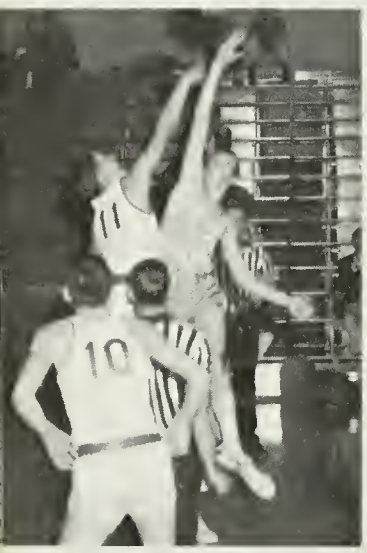

Collier scores.

Gardner shoots one.

Heads up!
Another goal.

Kneeling—Left to Right: Joe Messer, Joe Fox, Stewart Fisher, Larry Bush, Herbert Smith, Carl Hood, Charles Reasor, Johnny Vermillion, Sam McCorkle, Jimmy Kelly. *Standing:* Danny Breeding, Charles Lane, Gary Perdue, Terry Simmons, Michael Mason, Roy Jones, Preston Owens, Glen Kelly, Randy Edens, Lyle Edmonds.

Baseball and Track

Baseball Scores and Schedule

St. Paul	3	PV	7
Pound	4	PV	5
Wise	8	PV	3
Appalachia	9	PV	4
St. Paul	8	PV	4
Pound	4	PV	10
Wise	1	PV	2
Norton	6	PV	2
Appalachia	13	PV	3
Coeburn	10	PV	1
Coeburn	3	PV	4

With a youthful baseball team riddled by illnesses and ineligibilities, the baseball Vikings finished the season one game below the .500 mark. The pitching staff, paced by Jimmy Kelly, carried the brunt of the attack as the hitters failed to come through. The goal of this season's Vikings will be to coordinate their hitting and pitching. We are sure that they will return to the leader that they annually are in Wise County baseball circles.

The Vikings posted one of their most successful track seasons ever as they placed second in the District track meet. Tremendous individual talent and effort were abundant as Coach Garnett Gilliam's forces took the field. Surely, the achievements of last season's track team will be a challenge for teams to come.

Kneeling—Left to Right: Buddy Begley, David Williams, Jerry Gibson, Gilford Gibson, Larry Stough, Donald Skeen, Kenny Carty, Robert Carroll, Ralph Kilgore, Larry Bruner, Elbert Bush, Michael Blevins, Phil Sturgill. *Standing:* Gary Cline, Jackie Chandler, Bill Strang, David Peterson, Bruce Gilliam, Frank Chisenhall, Kenneth Ely, Charles Vanhook, Nicky Warf, John Kedzierski, Kyle Stidham, Sam Renfro, Earl Mumpower, Tommy Laster, Thomas Bryington, Spencer Quesenberry.

Cheerleaders

Cheryl Bolling, Sharon McDonough, Charlie DeMoisey (Captain), Betty Woodward, Regena Franklin.

The final edition
Regena Franklin, Charlie DeMoisey, Cheryl Bolling

J.V. Cheerleaders

Patty McKinney
Jamie Damon Katherine Tate
Debbie Strang Sheila Johnson

Strang, Damon, McKinney, Tate, Johnson

Cheerleaders, Band, and Pixies form a corridor for the Viking team to enter the field.

Homecoming Festivities

Queen—Sharon McDonough

The Queen and her Court
Sharon McDonough
Debbie Strang Reva McConnell Margaret Gilley
Patricia Wolfe Sheryl Daniel
Patty Webb Leta A. Taylor

Escort Randy Fleenor, Queen Sharon, Captain Johnny Black.

Johnny Black crowns the Queen.

Left to Right—Row 1: Johnny Vermillion, Randy Edens, Ralph Hamilton, Tommy Laster, Cheryl Bolling, Sharon McDonough, Charlie DeMoisey, Regena Franklin, Jimmy Adkins, Joe Fox, Phillip Sturgill, Bill Strang. *Row 2:* Larry Bruner, Spencer Quesenberry, Randy Fleenor, Larry Stough, Kent Gilley, Sam Renfro, Kenneth Ely, Gary Cline, Michael Blevins, Thomas Bryington, Monroe Jones, Eddie Toney, Tony Simpson. *Row 3:* Gilford Gibson, David Peterson, Jackie Chandler, Ronald Shuler, Gary Sexton, Dennis Hood, Larry Bush, Charles Lane, Johnny Black, Dexter Egan, Joe Messer.

Varsity Club

Officers

President ..... Tommy Laster
Vice-president ..... Dexter Egan
Secretary-Treasurer ..... Cheryl Bolling
Sponsor ..... Mr. Garnett Gilliam

The Varsity Club, consisting of those who have lettered in inter-scholastic sports or who have been team managers or cheerleaders, is proud of its accomplishments for the year:

(1) were in charge of concessions at the basketball games
(2) purchased Lonesome Pine team banners to hang on the wall of the gym
(3) held the first All-Sports banquet at Powell Valley High School.

FEATURES

CHARLIE LOU DEMOISEY

CHARLIE LOU . . . 1965 VALHI editor . . . Cheerleader for three exciting years . . . most descriptive adjectives—TALL and ENERGETIC . . . usually seen driving a blue and white convertible . . . college is included in her plans for the future at East Tennessee State University . . . often heard saying, "Whoop it up, kids!" . . . attended Girls' State . . . is the seniors' choice for . . .

MISS POWELL VALLEY HIGH SCHOOL.

JOHNNY . . . a versatile boy . . . an all-round athlete—four-year letterman in football and basketball . . . was co-captain of the football team . . . is a tournament winner in golf . . . looks forward to college at the University of Tennessee and a career in accounting . . . looks handsome in blue, his favorite color . . . was a Boys' State representative . . . is the seniors' choice for . . . MR. POWELL VALLEY HIGH SCHOOL.

JOHN EDWARD BLACK

Honor Students

D.A.R. Good Citizenship Award
Sally Sutherland

V.F.W. Good Citizenship Award
Campbell Cawood

Valedictorian
Marilyn Wampler

Salutatorian
Sally Sutherland

Julia Tuck

Campbell Cawood

Roger Jones

Rejeanna Clarkston

Judy Tate

Doris Carty

Nancy Darnell

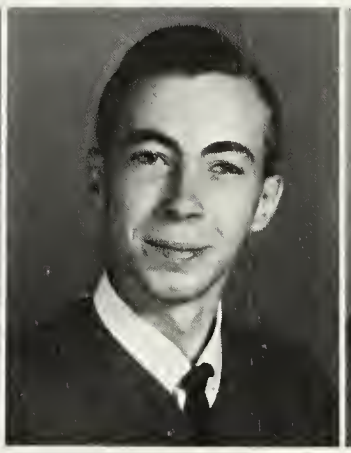

Larry Skeen

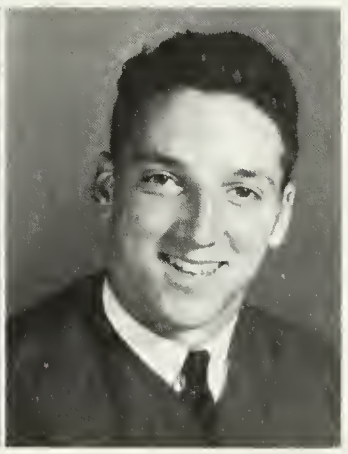

Johnny Vermillion

George Ann Wampler

Shirley Head

Gaye Reasor

Phillip Sturgill

Sharon Sutton

The Royal Court poses: Johnny Black, president of the Junior Class crowns Queen Jamie Egan and King Danny Bolling as Court Attendants Connie Fraley and Charles Vanhook watch. Royal crown bearers, Kim Skeen and Patrick Arnold.

Junior-Senior Prom
Friday, May 21, 1965

Our royal crown bearers—
Patrick Arnold and Kim Skeen

And over the bridge we go!

Awaiting the King and Queen.

In the spotlight, Gwen and Carlos.

Danny and Jamie "In the Misty Moonlight."

On parade.

. . . a lovely, memorable spring night . . .

Class Sermon

Sunday, May 23, 1965

Prelude, "Climb Every Mountain" ..... Rodgers
Processional, "Trumpet Piece and Air in D" ..... Purcell
Invocation ..... Rev. Edward Greer
Congregational Hymn, "Holy, Holy, Holy" ..... Dykes
Scripture Reading ..... Rev. Hugh Bowers
"Now Let Every Tongue Adore Thee" ..... Bach
"Give Me Your Tired, Your Poor" ..... Arr. Ringwald

The Viking Glee Club

Sermon ..... Rev. Mack Pressley
Supt. of Missions
Upper Cumberland Baptist Association
Loyall, Ky.

Benediction ..... Rev. Larry Best
Recessional, "Guide Me O Thou Great Jehovah" ..... Hastings

Commencement Exercises

Monday, May 31, 1965

Processional, "Pomp and Circumstances" ..... Elgar
Salutatory ..... Jennifred Loretta Whitt
"Dorian Overture" ..... Whitney
Valedictory ..... Constance Sue Fraley

Final strains of "Pomp and Circumstance"

Mr. Stallard congratulates the largest Class of 1965 in Wise County.

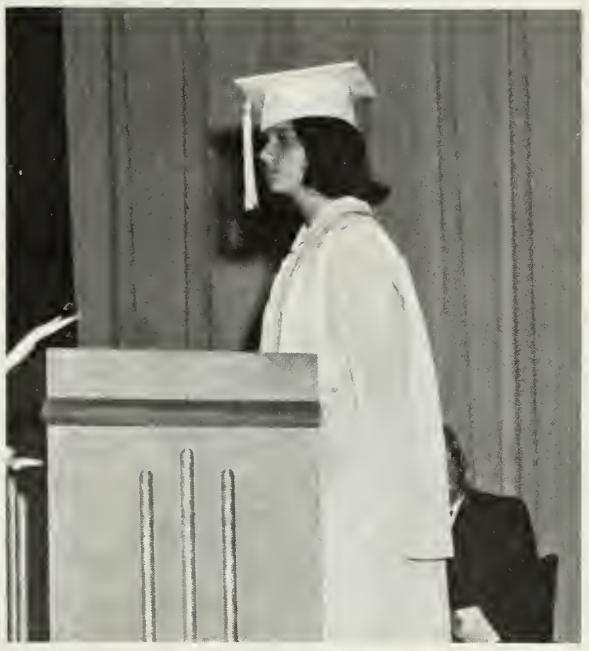

Jennifred Whitt

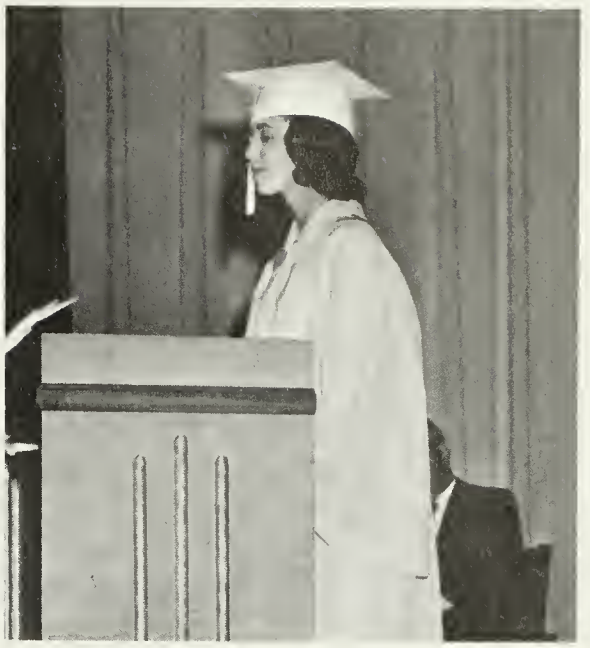

Constance Fraley

Presentation of Awards ..... Mr. J. P. Horton

Special Awards

Constance Fraley *Valedictory—D.A.R., Spanish*
Jennifred Whitt *Salutatory*
Henry Stout *Science, V.F.W., Championship Debate*
Gwendolyn Gillenwater *Latin*
Kay Marcum *French*
Larry Dickenson *N.B.C. typing*
Ossie Fraley *Commercial*
Jimmy Collins *English*
Bill Damon *Russell Cooper Award*
James Kelly *Athletic Award*
Robert Maiden *"I Dare You" Award*

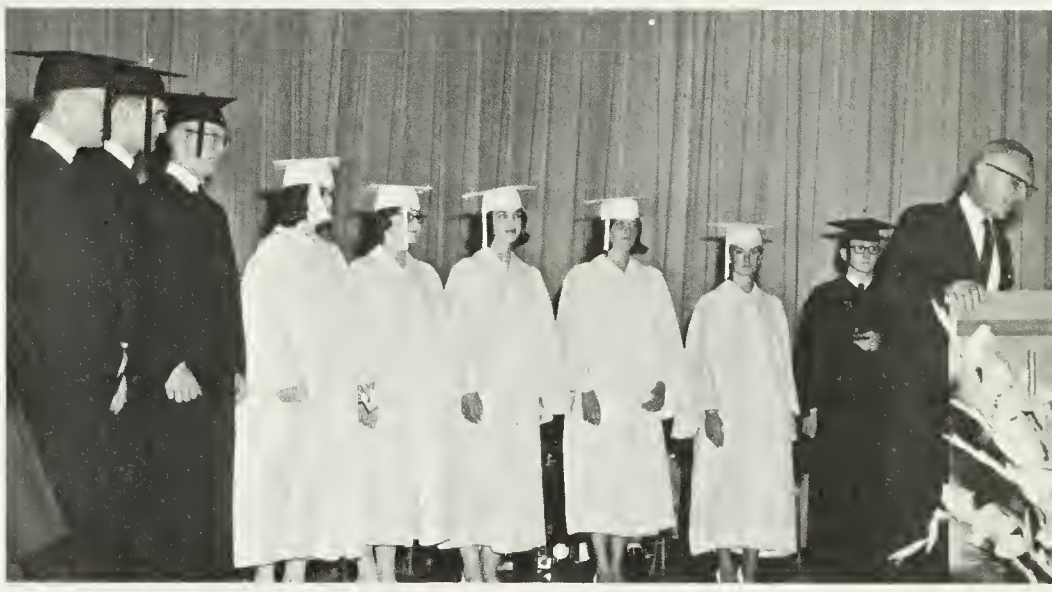

Mr. J. P. Horton makes the awards.

Awarding of Diplomas ..... Mr. Harley T. Stallard
Director of Instruction
Wise County Schools

Alma Mater ..... The Viking Band
Recessional, "Russian Choral" ..... Tchaikovsky
Music: The Viking Band, Powell Valley High School
Director: Mr. David Tipton

Senior Class presentation.

Excitement before the Processional.

Capturing memories that will remain ours forever.

We've come a long way from here . . .

We wish to gratefully acknowledge the businesses without whose help this Seventh Edition of the VALHALLA would never have been possible.

BUCKLES SUPERMARKET
Big Stone Gap, Virginia

CLINCH HAVEN FARMS
Big Stone Gap, Virginia

PET MILK COMPANY, DAIRY DIVISION
Big Stone Gap, Virginia

CENTRAL SUPPLY COMPANY
Andover, Virginia

FIRST NATIONAL EXCHANGE BANK OF VA.
Appalachia and Big Stone Gap, Va.

FRANK'S FOOD COMPANY
Kingsport, Tennessee

HARCOURT AND COMPANY
Louisville, Kentucky

WOLFE'S MARKET, INC.
Big Stone Gap, Virginia

ARMOUR AND COMPANY
Norton, Virginia

ANDOVER SHOPPING CENTER
Andover, Virginia

BIG STONE ESSO
Big Stone Gap, Virginia

DUJAI'S
Big Stone Gap, Virginia

EASTERN GAS COMPANY
Norton, Virginia

HAMER LUMBER CORPORATION
Appalachia, Virginia

KING'S STUDIO
Appalachia, Virginia

KINGSPORT OFFICE AND SUPPLY
Kingsport, Tennessee

MIKE'S
Big Stone Gap, Virginia

MODERN BAKERY
Harlan, Kentucky

OLD DOMINION POWER COMPANY
Big Stone Gap, Virginia

PIGGLY WIGGLY
Big Stone Gap, Virginia

QUESENBERRY'S
Big Stone Gap, Virginia

WESTMORELAND COAL COMPANY
STONEGA DIVISION
Big Stone Gap, Virginia

ALLMAN'S MEN SHOP
Big Stone Gap, Virginia

APPALACHIA INSURANCE AGENCY
Appalachia, Virginia

BIG STONE ASPHALT
Big Stone Gap, Virginia

BOTTS DRUG AND VARIETY STORE
Big Stone Gap, Virginia

C. G. ROBINETTE
Big Stone Gap, Virginia

COLAND CANDY COMPANY
Big Stone Gap, Virginia

COUNTRY BOY DRIVE-IN RESTAURANT
Big Stone Gap, Virginia

DAUGHERTY'S GROCERY
Big Stone Gap, Virginia

DAVE'S DEPARTMENT STORES, INC.
Appalachia, Virginia

HOLDING FUNERAL HOME
Big Stone Gap, Virginia

JACK'S DEPARTMENT STORE
Big Stone Gap, Virginia

K AND M CLEANERS
Big Stone Gap, Virginia

KEY CLUB
Powell Valley High School

MUTUAL PHARMACY
Big Stone Gap, Virginia

THE POST
Big Stone Gap, Virginia

ROY A. GREEN FUNERAL HOME
Appalachia, Virginia

SHUG'S LANES
Big Stone Gap, Virginia

SNO-WHITE DIAPER SERVICE
Big Stone Gap, Virginia

SOUTHWEST INSURANCE AGENCY
Big Stone Gap, Virginia

SOUTHWEST OIL COMPANY, INC.
Big Stone Gap, Virginia

STONE OIL COMPANY
Big Stone Gap, Virginia

TV CABLE SERVICE
Big Stone Gap, Virginia

WISE CONCRETE CORPORATION
Big Stone Gap, Virginia

BARKER ELECTRIC
Big Stone Gap, Virginia

BEN FRANKLIN STORES
Big Stone Gap, Virginia

BIG STONE AUTO PARTS
Big Stone Gap, Virginia

BLAKE MOTOR COMPANY
Appalachia, Virginia

BOB'S RADIO AND T.V.
Big Stone Gap, Virginia

C. AND B. AUTO SALES
Big Stone Gap, Virginia

CARMINE'S
Big Stone Gap, Virginia

COUGHLIN'S SALES INC.
Big Stone Gap, Virginia

COLLIER'S STYLE SHOP
Appalachia, Virginia

M. D. COLLIER FURNITURE COMPANY
Big Stone Gap, Virginia

CROCKETT PLUMBING AND HEATING
Appalachia, Virginia

DANIEL'S PLUMBING AND HEATING
Norton, Virginia

DARNELL LUMBER COMPANY
Big Stone Gap, Virginia

DONALDSON INSURANCE AGENCY
Appalachia, Virginia

EDEN'S T.V. SALES AND SERVICE
Big Stone Gap, Virginia

FABRIC AND SEWING CENTER
Big Stone Gap, Virginia

FLEENOR CHEVROLET AND OLDSMOBILE
Big Stone Gap, Virginia

A. K. FRALEY'S GARAGE
Big Stone Gap, Virginia

FULLER'S
Appalachia, Virginia

GILLEY'S JEWELERS
Big Stone Gap, Virginia

GILLEY'S FEED STORE AND PRODUCE HARDWARE
Big Stone Gap, Virginia

GLENN ROBERTS TIRE AND RECAPPING
Big Stone Gap, Virginia

L. J. HORTON, FLORIST
Big Stone Gap, Virginia

HOLBROOK FURNITURE COMPANY
Big Stone Gap, Virginia

G. J. JOHNSON JEWELERS
Big Stone Gap, Virginia

HECHTS PURITY MAID
Big Stone Gap, Virginia Bristol, Virginia

KELLY MOTOR COMPANY
Big Stone Gap, Virginia

LIBERTY CAFE
Big Stone Gap, Virginia

LEGG MOTOR SALES AND AUTO PARTS
Big Stone Gap, Virginia

LOIS' BEAUTY SHOPPE
Big Stone Gap, Virginia

E. C. MAXFIELD
Big Stone Gap, Virginia

MODERN BARBER SHOP
Big Stone Gap, Virginia

MORRIS SHOE AND DECORATOR SHOP
Big Stone Gap, Virginia

MUNSEY MOTOR COMPANY, INC.
Appalachia, Virginia

NORTON PRESS, INC.
Norton, Virginia

PEPSI COLA BOTTLING COMPANY
Norton, Virginia

L. A. PIERCE GROCERY
Big Stone Gap, Virginia

POLLYANNA BEAUTY SHOPPE
Appalachia, Virginia

SOUTHERN STATES CO-OP
Big Stone Gap, Virginia

POWELL FURNITURE AND APPLIANCE, INC.
Big Stone Gap, Virginia

ROSE'S HARDWARE
Big Stone Gap, Virginia

ROYAL LAUNDRY
Big Stone Gap, Virginia

SMITTY'S BARGAIN STORE
Big Stone Gap, Virginia

TERMINAL CAFE
Big Stone Gap, Virginia

TRAIL THEATER
Big Stone Gap, Virginia

VIRGINIA WHOLESALE, INC.
Andover, Virginia

ZACKIE'S BARGAIN STORE
Big Stone Gap, Virginia

TAYLOR PUBLISHING COMPANY
"The World's Best Yearbooks Are Taylor-made"

C. BASCOM SLEMP
MEMORIAL LIBRARY
BIG STONE GAP, VIRGINIA

LONESOME PINE REGIONAL LIBRARY
3 1720 01414 1259